



INSTALLATION, OPERATION, AND MAINTENANCE MANUAL

Pele 345

MODELS: 345-DVTE31LN-1 &
345-DVTE31LP-1

GAS FIRED DIRECT VENT FIREPLACE
S/N 340211 AND UP



This appliance may be installed in an aftermarket permanently located, manufactured home (USA only) or mobile home where not prohibited by local codes.

This appliance is only for use with the type of gas indicated on the rating plate. This appliance is not convertible for use with other gases, unless a certified kit is used.



WARNING:

FIRE OR EXPLOSION HAZARD

Failure to follow safety warnings exactly could result in serious injury, death, or property damage.

- Do not store or use gasoline or other flammable vapors or liquids in the vicinity of this or any other appliance.

- WHAT TO DO IF YOU SMELL GAS:

- Do not try to light any appliance
- Do not touch any electrical switch; do not use any phone in your building
- Leave the building immediately
- Immediately call your gas supplier from a neighbor's phone. Follow the gas suppliers instructions
- If you can not reach your gas supplier, call the fire department

- Installation and service must be performed by a qualified installer, service agency or the gas supplier.

English and French Installation Manuals available through your local dealer or visit our website at: www.archgard.com
Les manuels d'installation en anglais et en français son disponibles chez votre détaillant local ou en visitant notre site web: www.archgard.com



DANGER



**HOT GLASS WILL
CAUSE BURNS.**

**DO NOT TOUCH GLASS
UNTIL COOLED.**

**NEVER ALLOW CHILDREN
TO TOUCH GLASS.**

A barrier designed to reduce the risk of burns from the hot viewing glass is provided with this appliance and must be installed for the protection of children and other at-risk individuals.



**NATIONAL
FIREPLACE
INSTITUTE**

NFI

CERTIFIED

www.nficertified.org

We recommend that our gas hearth products be installed and serviced by professionals who are certified in the U.S. by the National Fireplace Institute® (NFI) as NFI Gas Specialists.

INSTALLER:

LEAVE THIS MANUAL WITH THE APPLIANCE.

CONSUMER:

RETAIN THIS MANUAL FOR FUTURE REFERENCE.

ARCHGARD FIREPLACE PRODUCTS

7116 Beatty Drive

Mission, BC V2V 6B4 Canada

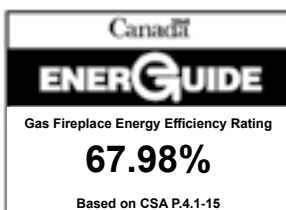

200-3345-05
October 25, 2023

TABLE OF CONTENTS

1.0 Introduction	3	13.0 Gas Connections	41
2.0 Safety Information	4	13.1 Clocking Procedure	41
3.0 Technical Information	5	13.2 Supplying Gas	42
3.1 Appliance Certification	5	14.0 Conversion Kit Instructions	43
3.2 Installation Codes	5	14.1 Prepare the Fireplace	43
3.3 Specifications	5	14.2 Pilot Conversion	43
3.4 High Altitude Installation	5	14.3 Convert the Gas Valve	44
4.0 Rating Plate	6	14.4 Complete the Conversion	44
5.0 Installation Checklist	7	15.0 Firebox Liner Installation	45
6.0 Appliance Overview	8	15.1 Brick Panel Installation	45
6.1 Appliance Overview	8	15.2 Steel Panel Installation	47
6.2 Rating Plate Location	8	15.3 Reflective Glass Installation	49
6.3 Barrier Screen (345-BS)	9	16.0 Log Set Options	51
6.4 Glass Door Installation	12	17.0 Operation	52
6.5 Accessing The Controls	14	17.1 Before Lighting	52
7.0 Electrical Connections	15	17.2 First Fire	52
8.0 Fireplace Dimensions	16	17.3 Lighting Instructions	53
9.0 Prepare The Fireplace	17	17.4 Dynamic Start Advantage	54
9.1 Installation Overview	17	17.5 Remote Control Operation	55
9.2 Nailing Flange Tabs	17	18.0 Maintenance	62
9.3 Nailing Flange Extension & Upper Standoffs	18	18.1 Cleaning and Routine Maintenance	62
10.0 Venting Instructions	20	18.2 Servicing Under Warranty	63
10.1 Archgard Venting Components	20	18.3 Checking Inlet and Outlet Pressure	63
10.2 Vent Run Guide	22	18.4 Checking and Adjusting Pilot	63
10.3 Vent Restrictor Configuration	23	18.5 Adjusting the Primary Air	64
10.4 Third Party Venting Components	25	18.6 Replacing Batteries	65
10.5 Termination Location Clearances	27	18.7 Replacing Fuse	65
10.6 Snorkel Termination Installation	29	18.8 Replacing the Control Board	66
11.0 Framing	30	18.9 Wiring Schematic	67
11.1 Wall Enclosure Rough Opening	30	18.10 Removing the Baffles	68
11.2 Typical Corner Installation	31	18.11 Removing the Burner Surround	69
11.3 Ventilation Framing	32	18.12 Replacing the Burner	70
12.0 Clearances to Combustibles	34	18.13 Replacing the Pilot	71
12.1 Mantel Clearances	34	18.14 Replacing the Fan	72
12.2 Sidewall Clearances	35	18.15 Replacing the Valve	74
12.3 Optional Hearth Installation	35	18.16 Troubleshooting	75
12.4 Finishing (Fully Finished)	36	19.0 Frequently Asked Questions	76
12.5 Finishing (Open Face)	39	20.0 Replacement Parts List	77

1.0 Introduction

Thank You and Congratulations for choosing an Archgard Gas Fireplace!

Pele (PAY-LAY)- The great Hawai'ian Volcano Goddess. She is said to live within the crater of the volcano Kilauea, located on the Big Island of Hawai'i. Pele's themes are unity, tradition, protection, creativity, and change. Her symbol is fire. Archgard's Pele 345 provides a traditional and timeless fire that will provide protection as you unite with your loved ones in her glow.

This unrivaled flame is backed by the latest fireplace technology and designed to be the burning heart of your home. The Pele 345 is one of the most advanced Direct Vent Insert heaters available today. It is solidly constructed and manufactured to the highest quality. It is our aim to provide you with an appliance that brings many trouble-free years of reliable service. This manual provides information regarding model number **345-DVTE31LN-1** and **345-DVTE31LP-1**.

Some of the many features of your **345-DVTE31LN-1** and **345-DVTE31LP-1** are:

- **Heater Classification** This fireplace is classified as a heating appliance. Therefore, it uses Direct Vent safety technology and it is suitable for continuously operated zone heating.
- **High Efficiency** This fireplace has one of the highest efficiencies of any Direct Vent gas fireplace heaters, ensuring it is less expensive to operate.
- **Adjustable Fan Speed** This fireplace comes complete with an adjustable six speed circulation fan controlled with the remote.
- **Adjustable Flame** This fireplace provides the ability to adjust the flame aesthetics and heat output to suit the owner's liking and heating needs.
- **Optional Adjustable Lighting** Use the included remote to choose from six levels of accent lighting or leave the light off and allow the flame to provide a flickering glow.
- **Solid Construction** This fireplace is mainly constructed of 16 and 18 gauge galvanized and aluminized coated steel for long life and durability.
- **Optional Accessories** Speak with your local Authorized Archgard Dealer for a full complement of decorative accessories to suit your home's decor and personal tastes.
- **Electronic Control System** This fireplace comes standard with the Dynamic Start Advantage. This new electronic ignition system is the latest in fireplace technology. It helps to create a better draft, better flame appearance, less condensation on the glass, and years of carefree operation. See **Section 17.4** for complete explanation of how the system works.
- **Multiple Electronic Pilot Settings** This fireplace uses a gas control valve that is operated by a Multifunction Remote Control. It can be set up as either an Intermittent Pilot Ignition (IPI) system, or Continuous Pilot on Demand Ignition (CPI) system (also known as a Pilot on Demand (POD)).

Model Number Definition (345-DVTE31LN-1 / 345-DVTE31LP-1)

345	Diagonal dimension of the fireplace opening in inches (34.5)
DVT	Direct Vent Fireplace, Top Vented
E	Electronic Ignition
31	Natural Gas Input Rating in BTU
L	Traditional Log Set
N / P	Natural Gas (optional propane conversion kit available)
	Propane (optional natural gas conversion kit available)
-1	Revision Number

CPI vs IPI:

Continuous Pilot on Demand Ignition (CPI): In this mode the pilot runs continuously even when the main burner is off. The Continuous Pilot on Demand Ignition operates on a seven day cycle. If the main burner is not turned on for seven continuous days, the pilot will turn itself off. When the main burner is lit again the cycle repeats. The pilot will remain lit for seven days, even after the main burner is turned off. If the main burner is lit during a seven day timing cycle, the seven day timer will reset.

Intermittent Pilot Ignition (IPI): A fuel saving mode in which the pilot is only used when the main burner is on.

This appliance is shipped in IPI mode. IPI mode is often the preferred method, however, there are some situations where it may be preferable to switch the fireplace into CPI mode. For example, in colder climates the glass door or the front of the fireplace could become very cold to the touch. Dynamic Start Advantage will solve most problems experienced by older IPI operated fireplaces.

Please complete and submit the warranty registration card included in the back of this manual or by visiting us at:
www.archgard.com/warranty-registration

2.0 Safety Information

Caution

FOR YOUR SAFETY - Do not install or operate your **345-DVTE31LN-1** or **345-DVTE31LP-1** without reading and understanding this manual. Any installation or operational deviation from this instruction manual voids the warranty and may prove hazardous.

- This appliance must be installed by a qualified gas installer and the installation must conform to the installation codes
- Provide adequate clearance around air openings into combustion chamber
- Never obstruct front openings
- Provide adequate clearances for proper operation and servicing of the appliance
- This appliance must be properly connected to an approved venting system and must not be connected to a chimney flue serving a separate solid fuel burning appliance
- Flow of combustion and ventilation air must not be obstructed - always provide adequate combustion and ventilation air
- Always provide adequate clearance around the intake and exhaust openings

Safety

- Due to high temperatures, the appliance should be located out of traffic and away from furniture and draperies
- Children and adults should be alerted to the hazards of high surface temperature and stay away to avoid burns or clothing ignition
- If this appliance is installed directly on carpeting, tile, or other combustible material other than wood flooring, the appliance shall be installed on a metal or wood panel extending the full width and depth of the appliance
- Young children should be carefully supervised when they are in the same room as the appliance. Toddlers, young children and others may be susceptible to accidental contact burns. A physical barrier is recommended if there are at risk individuals in the house. To restrict access to a fireplace or stove, install an adjustable safety gate to keep toddlers, young children and other at risk individuals out of the room and away from hot surfaces
- Do not store or place combustibles, gasoline, and other flammable vapors and liquids near the appliance
- Clothing or other flammable material should not be placed on or near the appliance
- **WARNING:** Do not operate appliance with the glass front removed, cracked, or broken. Removal of the glass should be done by a licensed or qualified service person. Do not to strike or slam the glass
- Any safety screen or guard removed for servicing an appliance must be replaced prior to operating
- Installation and Repair should be done by a qualified service person. The appliance should be inspected before use and at least annually by a professional service person. More frequent cleaning may be required due to excessive lint from carpeting, bedding materials, etc. It is imperative that the control compartments, burners and circulating air passageways of the appliance are kept clean
- Under no circumstances should any solid fuel (wood, coal, paper or cardboard, etc.) be used in this appliance
- Keep burner and control compartment clean
- Do not use this appliance if any part has been under water. Immediately call a qualified service technician to inspect the appliance and to replace any part of the control system and any gas control which has been under water
- **California Proposition 65 Warning:** This product can expose you to chemicals including Carbon Monoxide, that is an externally vented by-product of fuel combustion, which is [are] known to the State of California to cause cancer, birth defects, or other reproductive harm. For more information, visit www.P65Warnings.ca.gov.

Each Archgard Gas Fireplace is checked and tested at the factory prior to being packaged and shipped to our dealers and finally installed in your home. Before leaving this unit with the customer, the installer must ensure that the appliance is firing correctly and that the electrical system is in working order. The Installation Checklist in **Section 5.0** should be used to ensure the proper installation of this gas fireplace heater and to document any deviations from a typical install.

Any alteration to the product that causes carbon or soot deposits that results in any damage or requires cleaning is not the responsibility of the manufacturer.

3.0 Technical Information

3.1 Appliance Certification

This appliance was listed by QAI Laboratory Inc to the following USA and Canadian gas appliance standards.

- ANSI Z21.88-2019/CSA 2.33-2019 Vented Gas Fireplace Heaters
- CSA-2.17-2017, Gas-Fired Appliances for Use at High Altitudes
- CSA P.4.1-15 testing method for measuring annual fireplace efficiency
- CSA 22.2 No.3-M1988(R2014) electrical standard

The listing label is attached to the appliance on the bottom left side of the appliance.

A copy is shown on **Section 4.0**.

Commonwealth of Massachusetts: This appliance has been manufactured in accordance with Massachusetts code 248 CMR 5.00. Approval Code: TBD. (https://licensing.reg.state.ma.us/pubLic/pl_products/pb_pre_form.asp).

Please contact **Archgard Industries Ltd.**, if you have any questions regarding the certification of this appliance.

3.2 Installation Codes

This appliance must be installed by a qualified gas appliance installer. The installation must conform with the local codes or, in the absence of local codes, with the current National Fuel Gas Code ANSI Z223.1/ NFPA 54 in the US, or the Natural Gas and Propane Installation Code, CSA B149.1 in Canada. Electrical connections and grounding must conform with local code, or in the absence of local codes, with the National Electrical Code, ANSI/NFPA 70 in the US, and in Canada the current Canadian Electrical Code CAN/CSA C22.1.

We recommend that our gas hearth products be installed and serviced by professionals who are certified in the U.S. by the National Fireplace Institute® (NFI) as NFI Gas Specialists.

3.3 Specifications

	Natural Gas (NG)	Propane (LP)
Manifold Pressure	1.1 - 3.8 in. W.C. (0.27 - 0.95 kPa)	2.9 - 11.0 in. W.C. (0.72 - 2.74 kPa)
Min. Supply Pressure	5.0 in. W.C. (1.2 kPa)	12.0 in. W.C. (2.99 kPa)
Max Supply Pressure	14.0 in. W.C. (3.5 kPa)	14.0 in. W.C. (3.5 kPa)
Orifice Size	#36 DMS (2.71 mm dia)	#52 (1.61 mm dia)
Input Rating	17,000 - 31,000 BTU/hr (4.98 - 9.09 kW)	16,000 - 30,000 BTU/hr (4.69 - 8.79 kW)
P.4 Fireplace Efficiency (FE)	67.98%	
P.4 Steady State Efficiency	75.23%	
Electrical Rating	120 VAC, 60 Hz, less than 2 A.	
Gas Control	SIT 885 Proflame II Dynamic Start Advantage with Continuous Pilot on Demand	
Altitude	0 - 4500 ft (0 - 1372 m)	
Primary Air Opening	1/8" (3.175 mm) Open	1/2" (12.7 mm) Open

3.4 High Altitude Installation

When installing this appliance beyond 4500 ft. (1372 M) above sea level, the appliance must be properly derated and installed according to local codes, in the absence of local codes, with the current National Fuel Gas Code, ANSI Z223.1/ NFPA 54, in the US or Installation Code, CAN/CGA-B149.1, in Canada.

4.0 Rating Plate

DO NOT REMOVE THIS LABEL



MODEL: 345-DVTE31LN-1

LISTED VENTED GAS FIREPLACE HEATER and GAS-FIRED APPLIANCES FOR USE AT HIGH ALTITUDES. Tested to: ANSI Z21.88-2019 / CSA 2.33-2019, CSA 2.17-2017, CSA P.4.1-15, and CSA 22.2 No.3-M1988 (R2014). This vented gas fireplace heater is not for use with air filters. Certified for use in both CANADA and USA.

VENTED GAS FIREPLACE HEATER-NOT FOR USE WITH SOLID FUEL.
Manufactured as Natural Gas

	NG	LPG
Input rating	17,000 - 31,000 BTU/hr (4.98 - 9.09 kW)	16,000 - 30,000 BTU/hr (4.69 - 8.79 kW)
Manifold Pressure	1.1 - 3.8 in. W.C. (0.27 - 0.95 kPa)	2.9 - 11.0 in. W.C. (0.72 - 2.74 kPa)
Orifice size	#36 DMS (2.71 mm dia.)	#52 DMS (1.61 mm dia.)
Supply pressure (Min - Max)	5 - 14 in. W.C. (1.2 - 3.5 kPa)	12 - 14 in. W.C. (2.99 - 3.5 kPa)
Burner Primary Air Setting	1/8" (3.175 mm) Open	1/2" (12.7 mm) Open
Altitude	0 - 4500 ft (0 - 1372 m)	0 - 4500 ft (0 - 1372 m)
Gas Control	SIT 885 Proflame II Dynamic Start with Continuous POD	
Electrical rating	120 VAC, 60 Hz, less than 2 A.	
P.4.1 Fireplace Efficiency (FE)	67.98%	
Replacement fan	Part no. RF-305-0024 fan must be used	
Keep burner and control compartment clean. See Instructions accompanying the heater. Optional fuel conversion kit : See Manual	Minimum clearances to Combustibles: Chase sides, back & top from fireplace standoffs: 0" (0 cm). Interior sidewall from fireplace opening: 4" (10.2 cm). Mantle: 8" (20.32 cm) mantel at min 21.25" (53.975 cm) from top of the fireplace opening. Vent pipe: Sides & Bottom: 1" (2.54 cm), Top: 2" (5.08 mm). Ceiling: 60" (152.4 cm) from fireplace opening. See Manual for additional dimensions and clearances. See IHEAT Manual for clearances with IHEAT installed.	

This appliance must be installed in accordance with local codes, if any; if none, follow the National Fuel Gas Code, ANSI Z223.1/NFPA 54, or Natural Gas and Propane Installation Codes, CSA B149.1. Electrical connections and grounding must be in accordance with local codes, if any; if none, follow the current CAN/CSA C22.1 in Canada and ANSI/NFPA 70 in the US. This appliance is certified for installation in a bedroom or a bed sitting room. This appliance is only for use with the gas indicated on the rating plate and may be installed in an aftermarket, permanently located, manufactured (mobile) home where not prohibited by local codes. See owner's manual for details. This appliance is not convertible with other gases, unless a certified kit is used.

WARNING: Improper installation, adjustment, alteration, service, or maintenance can cause injury or property damage. Refer to the owner's information manual provided with this appliance. For assistance or additional information consult a qualified installer, service agency, or the gas supplier. This appliance must be properly connected to a Direct Vent venting system in accordance with the manufacturer's installation instructions.

WARNING: Failure to install this appliance per the manufacturer's instructions or failure to use only parts specifically approved with this appliance may result in property damage or personal injury.

WARNING: Do not operate the appliance until all sections have been assembled and installed in accordance with the manufacturer's instructions.

WARNING: Operation of this appliance when not connected to a properly installed and maintained venting system can result in carbon monoxide (CO) poisoning and possible death.

Only doors certified with the appliance shall be used.
For use with Archgard barrier screen part #345-BS. Follow installation instructions.
Optional Archgard barrier screens available. See the Installation manual for options.

Made in Canada by:
Archgard Industries Ltd.
7116 Beatty Dr., Mission, B.C.

October 2021 303-3345-02

MANUFACTURE DATE:



Figure 4.0.01: Rating Label Sample (Natural Gas version shown)

5.0 Installation Checklist

This standard installation checklist is to be used by the installer in conjunction with, not instead of, the instructions contained within this installation manual.

Customer: _____	Date Installed: _____
Install Address: _____	Location of Fireplace: _____
	Installer: _____

IHEAT: (See IHEAT Installation, Operation, and Maintenance Manual)	YES	IF NO, WHY NOT?
Do the clearances comply with those specified in the IHEAT manual?		
Does the framing comply with those specified in the IHEAT manual?		
IHEAT venting complies with IHEAT manual?		
Appliance Install: (Section 9.0)	YES	IF NO, WHY NOT?
Standoffs, side nailing flanges, and top nailing flange extension are installed.		
Fireplace is leveled and secured.		
Venting: (Section 10.0)	YES	IF NO, WHY NOT?
Venting configuration complies with vent diagrams.		
Venting installed and secured in place maintaining proper clearances.		
Maintained 1/4" rise for every 1 ft. on horizontal run.		
Terminations installed and sealed in compliance with local building code.		
Direct vent termination is highest point in vent assembly.		
Wiring / Electrical: (Section 7.0)	YES	IF NO, WHY NOT?
Connected to household 110/120v per local codes.		
Unit is properly grounded.		
Gas: (Section 13.0)	YES	IF NO, WHY NOT?
Proper appliance for fuel type?		
Was a conversion performed?		
Leak check performed & inlet and manifold pressures verified?		
Verified proper air shutter setting?		
Finishing (Section 12.0):	YES	IF NO, WHY NOT?
Only noncombustible material installed in noncombustible areas.		
Clearances meet installation manual requirements.		
Mantels and/or projections comply with install manual.		
Appliance Setup:	YES	IF NO, WHY NOT?
Burner media / log set, glass door, and screen installed according to install manual.		
Manual given to home owner.		
Did you check operation of lights, fans, and flame modulation?		
Comments:		

6.0 Appliance Overview

6.1 Appliance Overview

The Proflame II control board and the valve are located below the firebox, hidden by the Valve Access Cover.

The rating plate is located under the firebox, on the left side.

The fan is located under the firebox in the back right side. The fan may be accessed through a panel in the bottom of the firebox, under the burner.

Note: This manual may use images of an unpainted fireplace for the purposes of illustration.

*Left and right side references in this manual correspond with the sides identified in **Figure 6.1.01**.

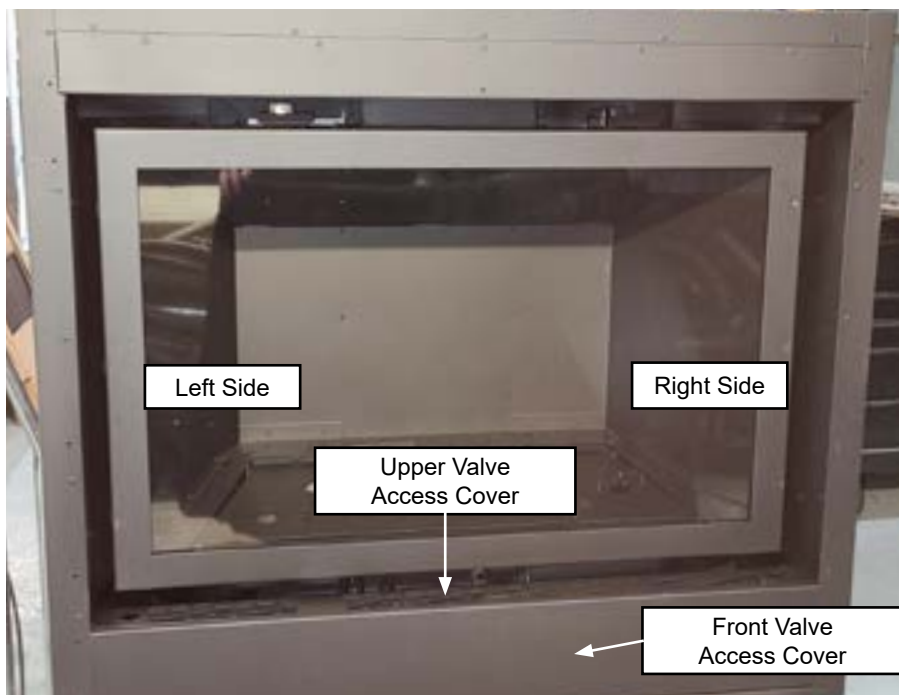

Figure 6.1.01:

6.2 Rating Plate Location

The rating plate is located under the valve access cover, under the control board bracket. See **Section 6.5** for information on how to access the controls.

Note: the rating plate is taped to the bottom of the fireplace for shipping and should be removed prior to operation.

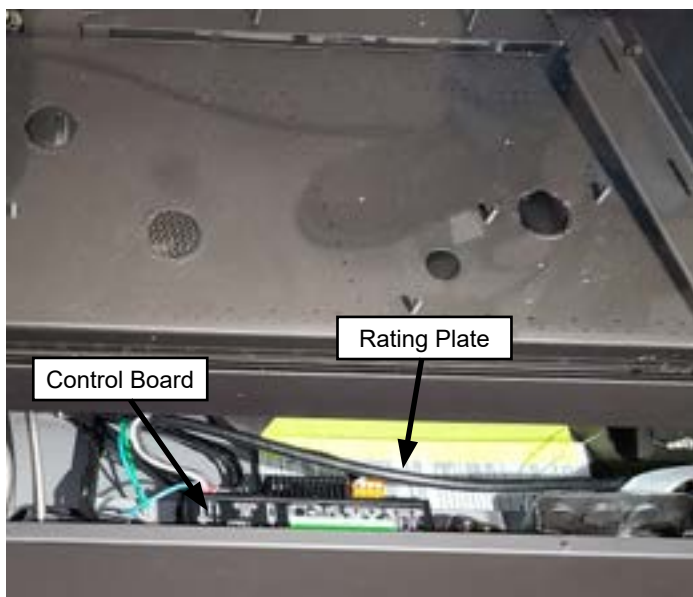

Figure 6.2.01: Upper Valve Access Cover Removed

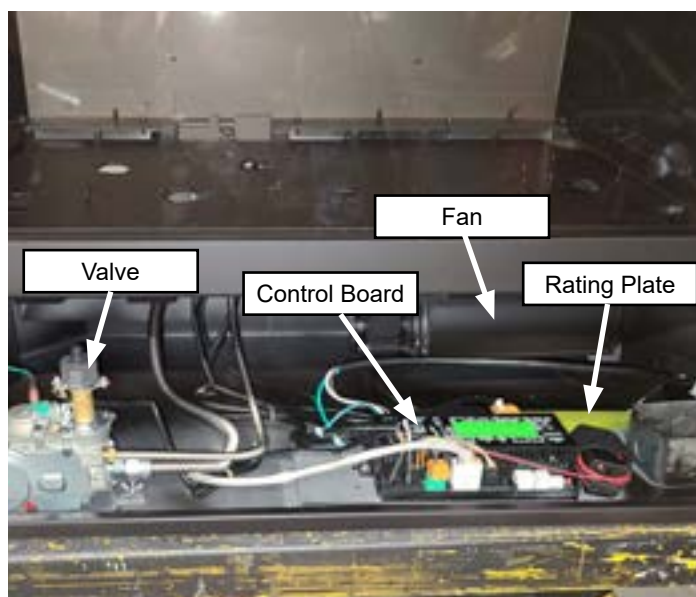

Figure 6.2.02: Both Valve Covers Removed

6.3 Barrier Screen (345-BS)

Note: Barrier screens are packaged separately from the fireplace. There are three options available - see **Section 20** for part numbers. Tile finishing strips are included with the fireplace and may be used to finish up to the barrier screen. See **Section 12.4** and **Section 12.5**.

Removal

To remove the screen, slide the two retainer tabs on the top of the barrier screen toward the center of the screen, tilt the screen outward and lift from the fireplace.

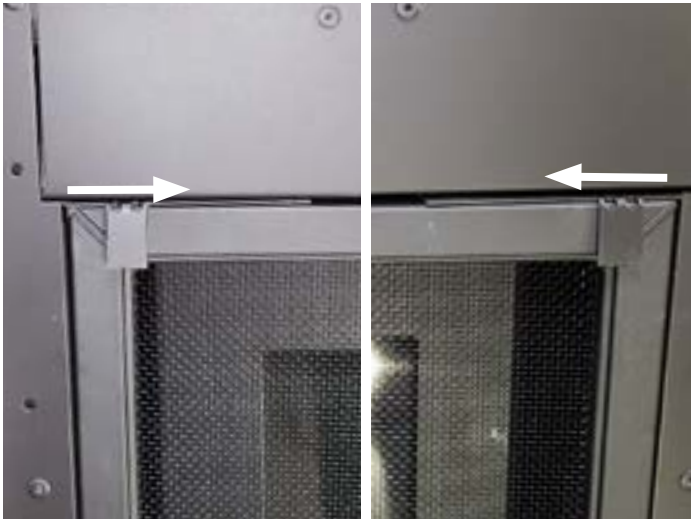

Figure 6.3.01: Screen retainer tabs

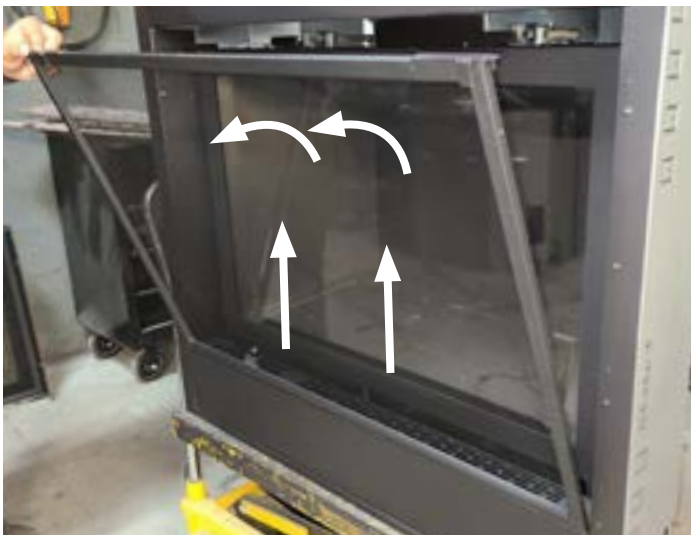

Figure 6.3.02:

WARNING

DO NOT INSTALL THE BARRIER SCREEN WITH THE GLASS DOOR REMOVED.

Installation

To install the screen, insert the two pins on the bottom of the screen in the holes on the bottom of the fireplace. Rotate the top of the screen toward the fireplace. Slide the screen retainer tabs on the top of the screen outward to secure the screen in place.



Figure 6.3.03: Screen pin



Figure 6.3.04:



Figure 6.3.05:

If barrier becomes damaged, the barrier shall be replaced with the manufacturer's barrier for this appliance (Part Number: 345-BS). See the replacement parts list (**Section 20**) for optional barrier screen kits.

Grandview Park Front

Model Numbers: 345-FSGPB (Black), 345-FSGPBN (Brushed Nickel), 345-FSGPBC (Brushed Copper), and 345-FSGPSC (Smoked Chrome)

Note: This front is adjustable for a wall thickness from 3/8" to 2". If the facing material is less than 1/2" thick, do NOT install the tile strips included with this fireplace. See **Section 12.4** and **Section 12.5**. See the installation manual included with the front for more information.

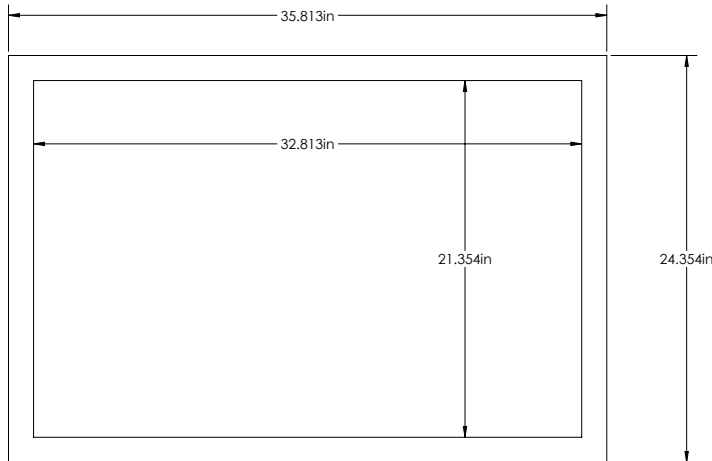

Figure 6.3.06:

Mission Hills Wrought Iron Front

Model Numbers: 345-WIFASDB (Arched) and 345-WIFSSDB (Square)

Note: This front is adjustable for a wall thickness from 3/8" to 2". If the facing material is less than 1/2" thick, do NOT install the tile strips included with this fireplace. See **Section 12.4** and **Section 12.5**. See the installation manual included with the front for more information.

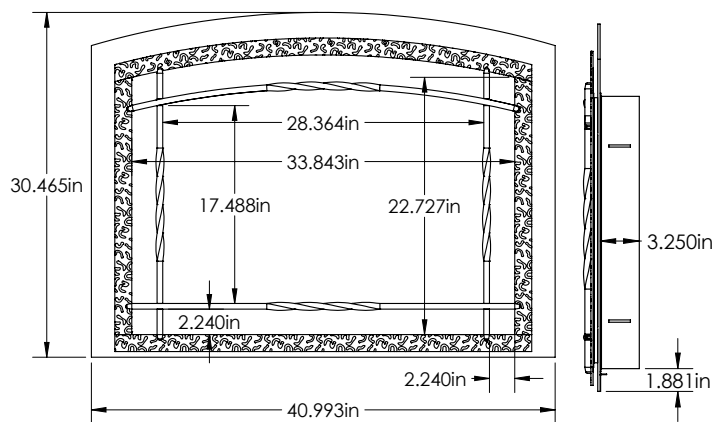

Figure 6.3.07:

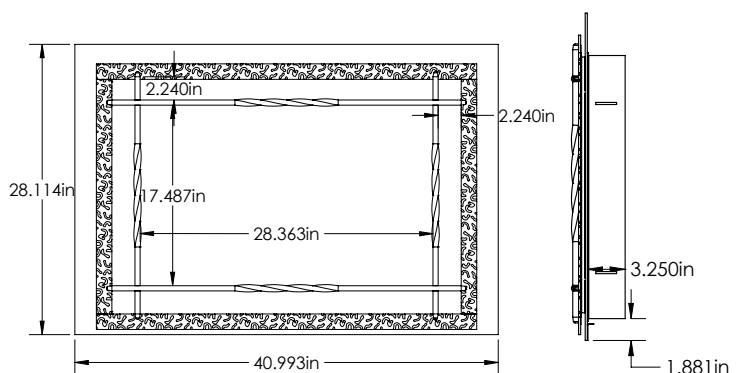

Figure 6.3.08:

Hemlock Valley Front

Model Numbers: 345-DAHVB (Arched) and 345-DSHVB (Square)

Note: This front is adjustable for a wall thickness from 3/8" to 2". If the facing material is less than 1/2" thick, do NOT install the tile strips included with this fireplace. See **Section 12.4** and **Section 12.5**. See the installation manual included with the front for more information.

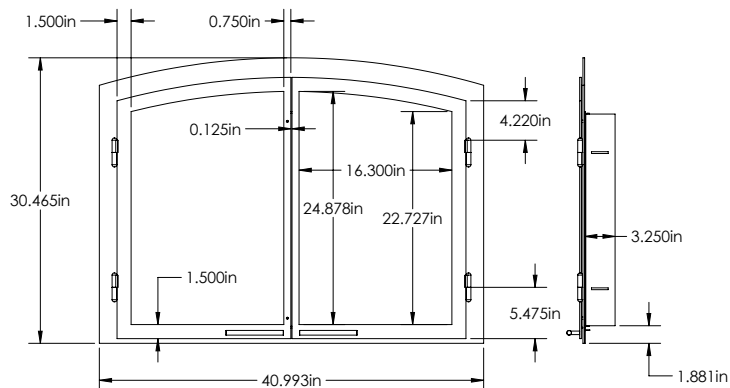

Figure 6.3.09:

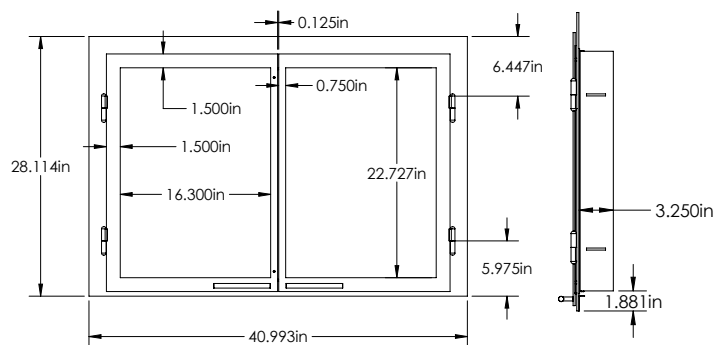

Figure 6.3.10:

Lynn Valley Front

Model Numbers: 345-FSLVB (Black)

Note: This front is adjustable for a wall thickness from 3/8" to 2". If the facing material is less than 1/2" thick, do NOT install the tile strips included with this fireplace. See **Section 12.4** and **Section 12.5**. See the installation manual included with the front for more information.

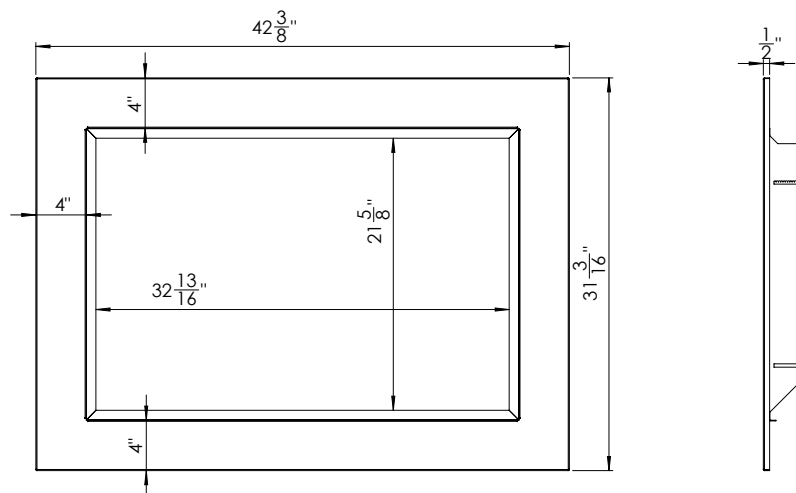

Figure 6.3.11:

6.4 Glass Door Installation

WARNING: Do not operate appliance with the glass front removed, cracked, or broken. Replacement of the glass should be done by a licensed or qualified service person. Do not attempt to remove the glass door when the appliance is hot. Be sure there are no fingerprints left on the glass panels during install or when cleaning as high temperatures can bake these prints on permanently. Inspect the door gasket to ensure no damage has occurred when installing the glass door.

Note: to access the lower door hooks, the upper valve access panel must be removed. See **Section 6.5**.

Upper Hooks:

Step 1: Slide the door onto the firebox. The door brackets will hold it in place while the hooks are engaged.



Figure 6.4.01:

Step 2: Lift the upper door handles up to push the top of the door all the way back.

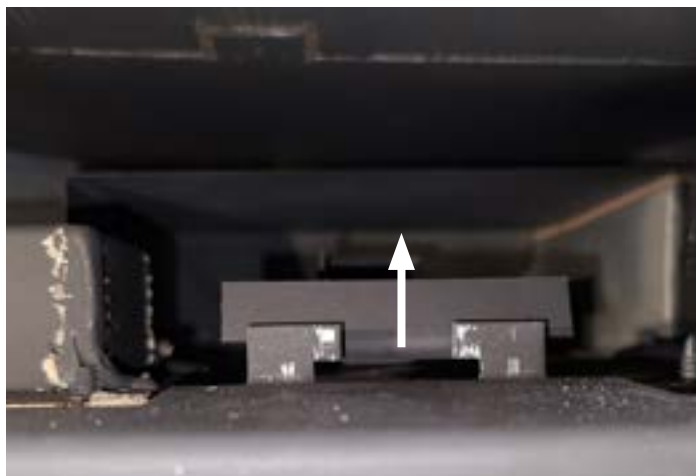

Figure 6.4.02:

Step 3: With the door in place, the upper handles will rest on the upper brackets.



Figure 6.4.03:

Step 4: Pull the door handle and drop it down so that the door latch will pass through the cut-out on the door handle.

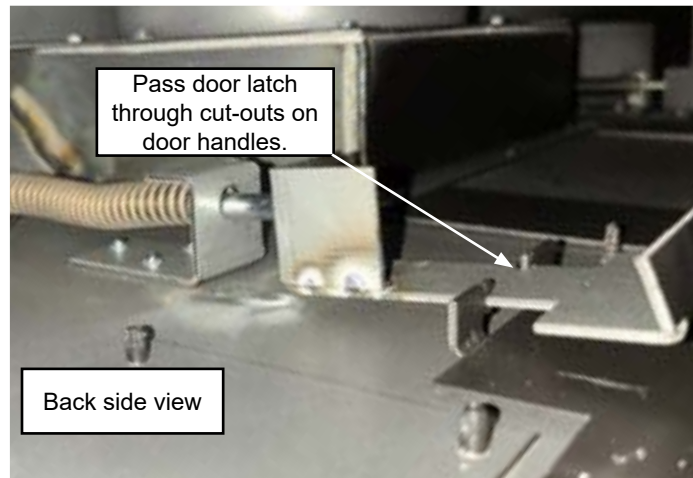

Figure 6.4.04:

Lower Hooks:

Step 1: With the upper door handles engaged, pull the lower door handles to engage with the lower latches.



Figure 6.4.05:

Step 2: Lower door handle engaged with the lower latch.

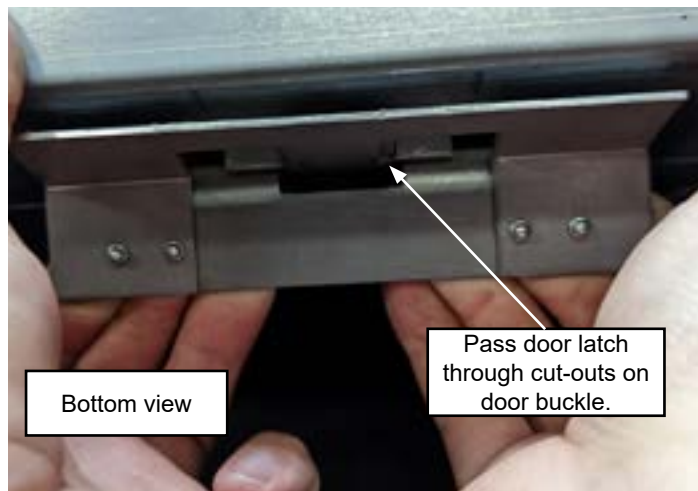

Figure 6.4.06:

Step 3: Make sure the lower handles are fully engaged with the door latches.



Figure 6.4.07:

If Your Glass Breaks

In the event your glass cracks or breaks, replace the original door assembly with an Archgard replacement door assembly (part number RP-8345-0000). The glass door and frame assembly must be replaced as a complete unit. Remove the barrier screen (See **Section 6.3**) and remove door as per the instructions above. Replace with new door assembly and reinstall the barrier screen.

NOTE: the NEW door will emit some odor when the appliance is lit. The odor will dissipate after the gasket material within the door has cured. Be sure there are no fingerprints left on the glass panels as high temperatures can bake these prints on permanently.

Warning: Only doors certified with the appliance shall be used. Do not use substitute glazing materials.

6.5 Accessing The Controls

To access the control board or valve in a fully finished installation:

1. **Ensure the fireplace is off and cool.**
2. Remove the barrier screen (See **Section 6.3**).
3. Lift the upper valve access cover to remove from the fireplace.



Figure 6.5.01:

To install the valve access cover, drop it in place.

Reinstall screen prior to operating this appliance. Never operate this fireplace without the barrier screen in place.

To access the control board or valve in a open faced installation:

If preferred, the area under the fireplace opening may be left unfinished. This will provide improved access to the valve area for enhanced serviceability and easy cleaning. The controls may be accessed through the following steps:

1. **Ensure the fireplace is off and cool.**
2. Remove the barrier screen (See **Section 6.3**).
3. Remove the upper valve access cover as shown above.
4. Lift the lower front valve access panel up and away from the fireplace.



Figure 6.5.02:



Figure 6.5.03:

7.0 Electrical Connections

The **345-DVTE31LN-1** and **345-DVTE31LP-1** comes complete with an adjustable 6 speed fan wired directly to the main control module. Do not cut or remove the grounding prong from the main power supply plug.

CAUTION: Label all wires prior to disconnection when servicing.

NOTE: This appliance, when installed, must be electrically grounded in accordance with local codes or, in the absence of local codes, with the National Electrical Code, ANSI / NFPA 70, or the Canadian Electrical code, CSA C22.1.

Before you begin:

- Remove the barrier screen (see **Section 6.3**)
- Remove the glass door assembly (see **Section 6.4**)
- Remove the valve access cover(s) (See **Section 6.5**)

To supply power to the fireplace:

Step 1: Pass the household wiring through the opening on the right side of the fireplace.



Figure 7.0.01:

Step 3: Pass the wire through the strain relief and secure in place. Wire according to local code using the receptacle and electrical plate included with this fireplace.



Figure 7.0.03:

Step 2: The junction box is located on the right side of the control board. It may be removed by removing the two (2) 1/4" Tek Screws if necessary.



Figure 7.0.02:

Step 4: Plug the three-pronged plug from the control board into the receptacle.



Figure 7.0.04:

8.0 Fireplace Dimensions

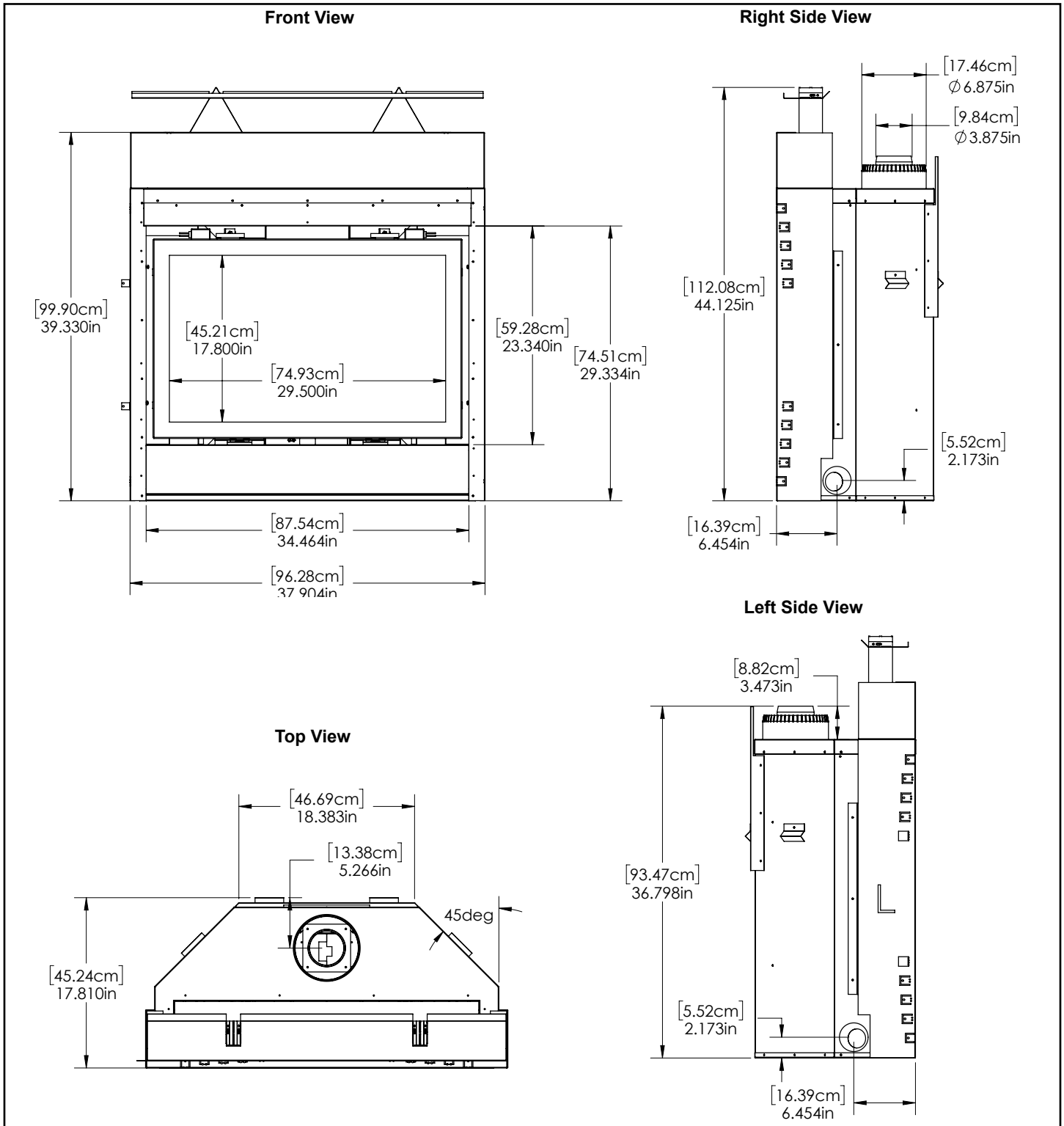

Figure 8.0.01:

WARNING

The nailing flange and stand-offs must be attached to fireplace. Do not remove.

9.0 Prepare The Fireplace

9.1 Installation Overview

NOTE

This product must be installed by a qualified installer. The installer should follow the procedure best suited for each specific installation.

IMPORTANT

**Appliance clearances and framing specifications differ if IHEAT is installed.
See the IHEAT manual before planning your installation.**

1. Frame an opening for the fireplace (see the IHEAT manual if installing IHEAT), allowing for vent installation and type of installation (corner or flat wall application).
2. If mounting a heat sensitive object such as a television or artwork above the fireplace, you must also install IHEAT. See IHEAT manual for clearance changes when using IHEAT.
3. Attach nailing flanges and Standoffs to fireplace.
4. Insert fireplace into framing.
5. Install hearth (if applicable).
6. Complete electrical hook-up.
7. Complete gas line installation.
8. Complete venting installation.
9. Secure fireplace to framing with nailing flanges. Verify all clearances.
10. Install facing material (refer to **Section 12** for clearance information), mantel or cabinetry.
11. Install the optional panel set. Many options are available from your local Archgard dealer.
12. Install the logs, glass door assembly, and barrier screen.
13. Verify proper operation of fireplace and all components.

PLACEMENT CLEARANCE REQUIREMENTS

- This fireplace must be installed on a level surface capable of supporting the fireplace and venting
- Fireplace must be placed directly on wood or non-combustible surface (not linoleum or carpet) extending entire depth and width of fireplace
- Facing material must be all non-combustible (see **Section 12** for detailed clearance information)
- Due to high surface temperatures, fireplace should be located out of traffic and away from furniture and draperies
- This fireplace may be installed in a bedroom (see local codes)
- Please be aware of the large amount of heat this fireplace will produce when determining a location

9.2 Nailing Flange Tabs

CAUTION

Always install nailing flange extension regardless of installation variances.

Side Nailing Flanges

Bend the nailing tabs to suit the facing material (see **Figure 9.2.01** and **Figure 9.2.02**).

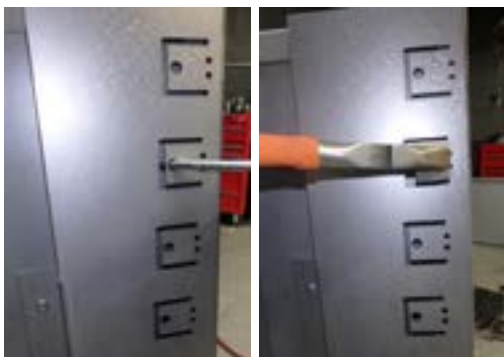

Figure 9.2.01:

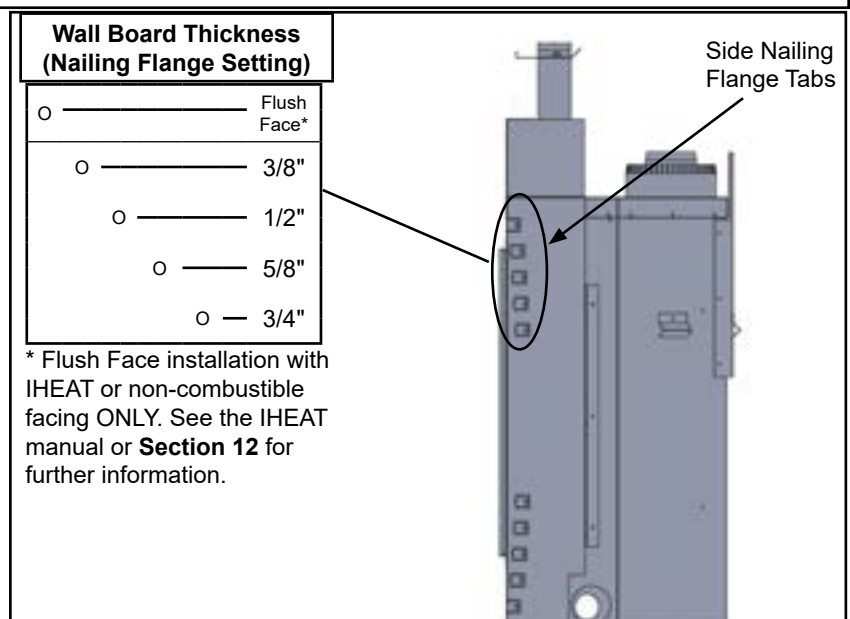

Figure 9.2.02:

9.3 Nailing Flange Extension & Upper Standoffs

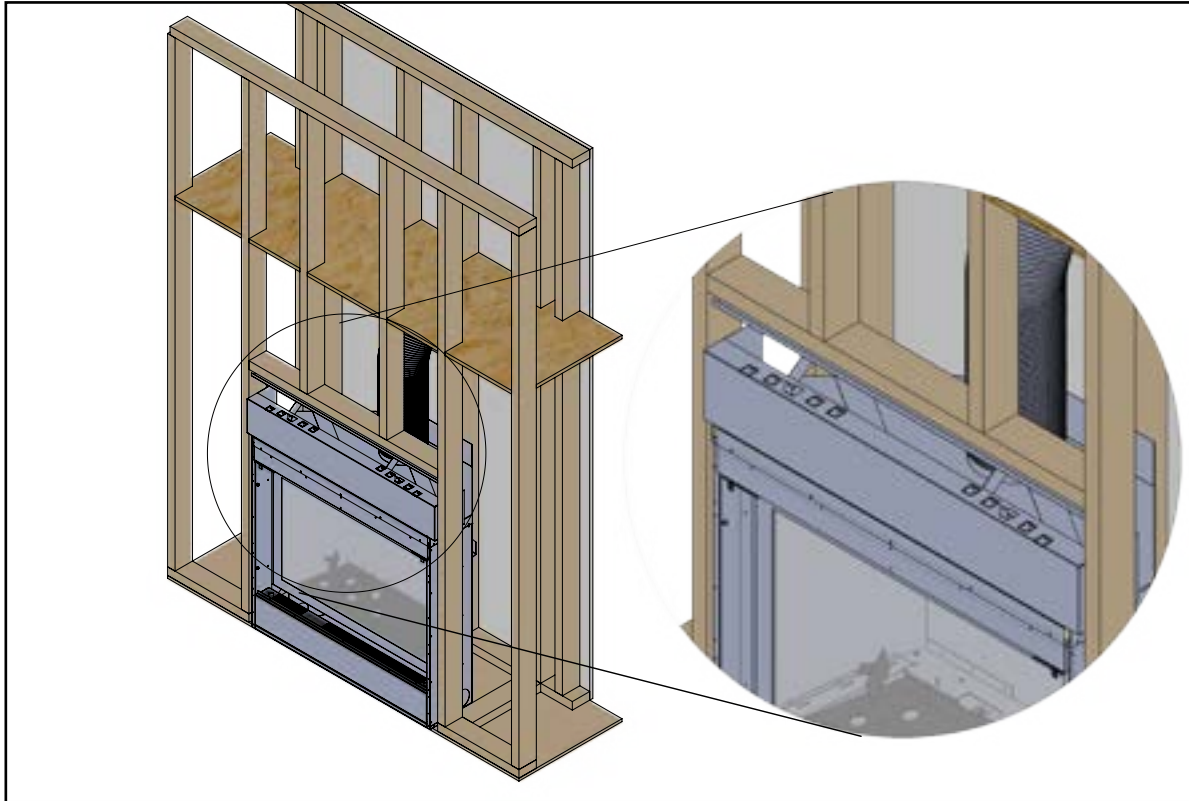

Figure 9.3.01:

Attaching The Nailing Flange Extension

Attach the nailing flange extension to the top of the fireplace using the five (5) 1/4" tek screws included in the manual bag.

Nailing Flange Extension Tabs

The nailing flange extension includes tabs identical to those shown in **Section 9.2**. Bend the tab to suit the facing material being used (see **Figure 9.2.01** and **Figure 9.2.02**).

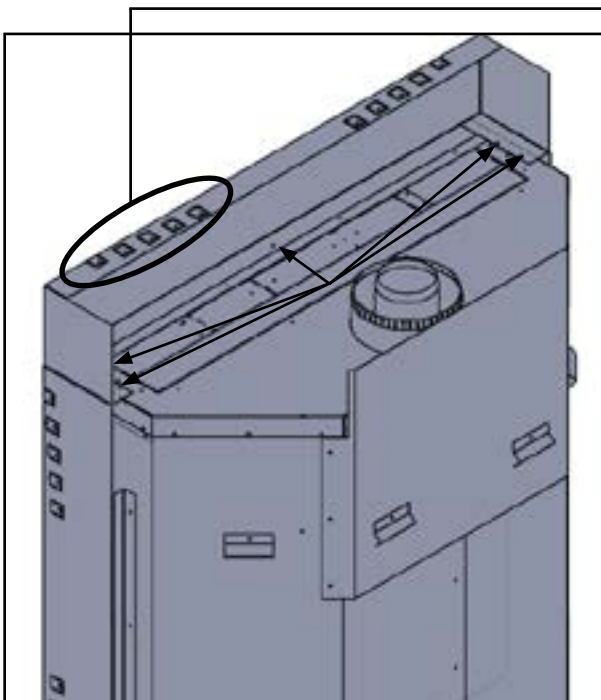

Figure 9.3.02:

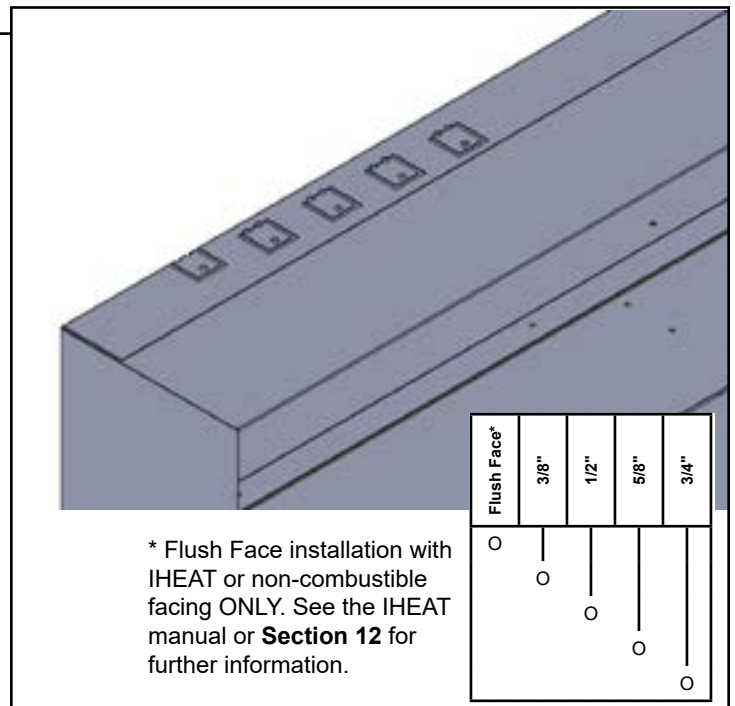

Figure 9.3.03:

Installation

Installing the top stand-off

The upper stand-offs are shipped flat and must be bent and attached during installation. Bend the two (2) standoffs and attach the inner sides using two (2) Tek Screws included per standoff.

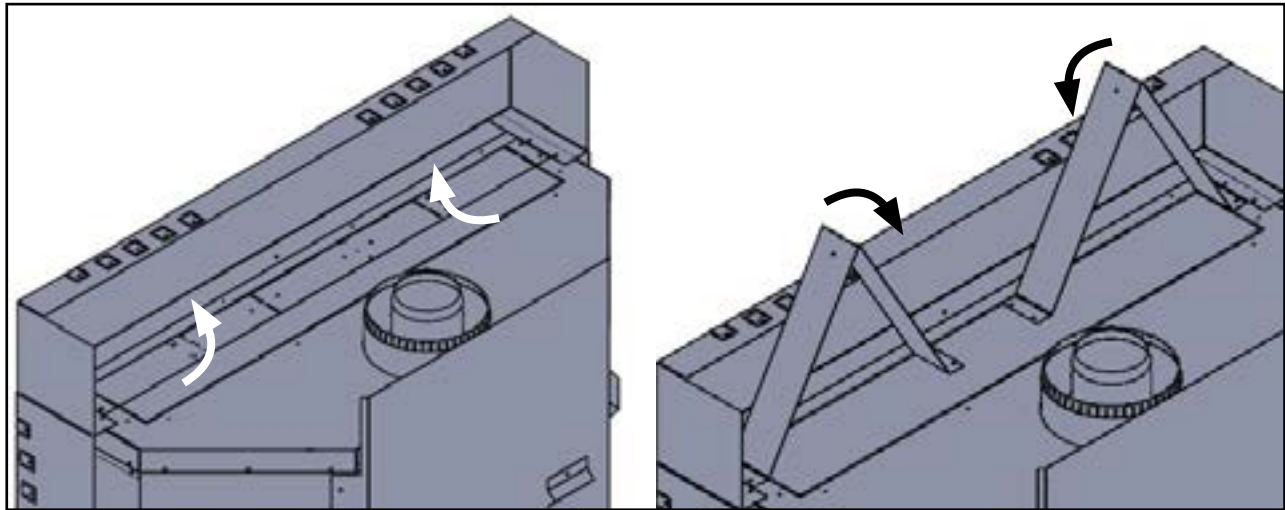

Figure 9.3.04:

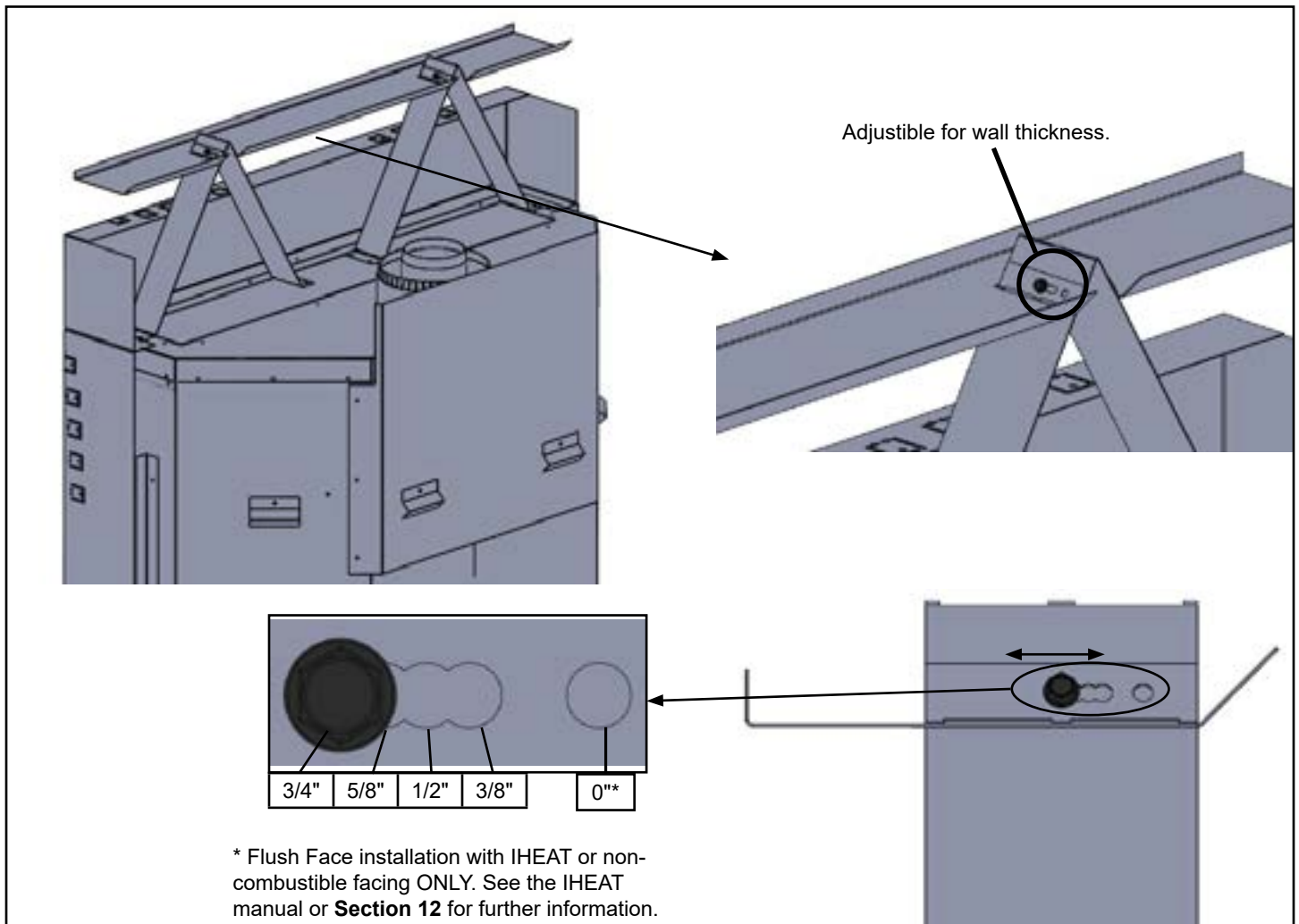

Figure 9.3.05:

10.0 Venting Instructions

WARNING: Operation of this heater when not connected to a properly installed and maintained venting system can result in carbon monoxide (CO) poisoning and possible death. The appliance must not be connected to a chimney flue serving a separate solid fuel burning appliance.

WARNING

Consult the local and international codes to assure adequate combustion and ventilation air is available.
Flame height and appearance will vary depending upon venting configuration and type of fuel used.
Venting requirements apply to both Natural and LP gas.

Refer to the vent manufacturer's installation manual for complete installation instructions. Installation must conform with the venting requirements and restrictions as outlined in this manual. Provide a means for visually checking vent connection to fireplace after fireplace is installed.

(2) 45° degree elbows may be used in place of (1) 90° elbow. Always maintain a minimum 12" (305 mm) span between each 90° bend in the vent run.

IF INSTALLING FLEX PIPE SYSTEMS:

- More than a 30 degree bend constitutes a 45 degree elbow
- More than a 45 degree bend constitutes a 90 degree elbow
- More than a 90 degree bend is not permissible
- Refer to vent manufacturer's installation manual for more information.

DO NOT USE SILICONE TO SEAL VENT.

Horizontal Venting Specifications:

- Horizontal sections require 1/4" (6 mm) rise for every 12" (305 mm) of travel
- Horizontal sections must be supported to prevent sagging. See vent manufacturer's installation manual for more information - As a general guideline; a flex line should be supported every 2 - 3' (609.6 - 914.4 mm) and rigid pipe should be supported every 4 - 6' (1219.2 - 1828.8 mm)
- This fireplace must be installed so as to prevent accumulation of condensate in the venting system

A wall thimble / firestop must be used when penetrating a combustible wall.

A third party adapter is required for installing with third party rigid venting. See Section 10.4.

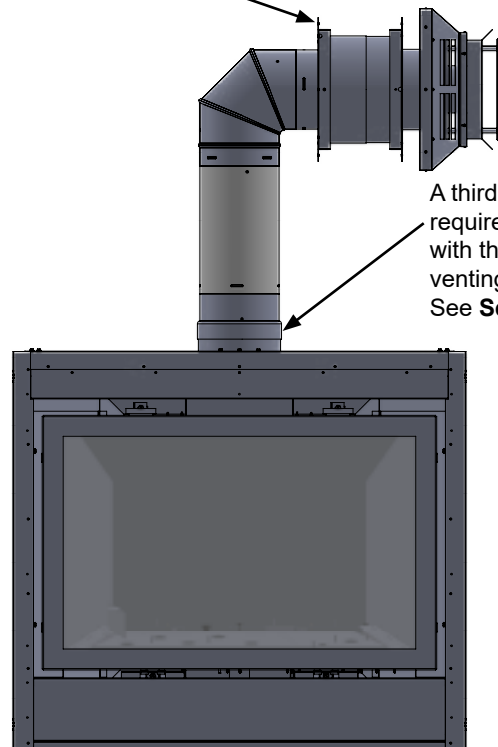

Figure 10.0.01:

10.1 Archgard Venting Components

Archgard Venting Components	
Vent Component	Part Number
Top Vent Kit (with 5' flex pipe)	999-DV-TVK5
Top Vent Kit (with 10' flex pipe)	999-DV-TVK10
Vinyl Siding Deflector	999-DV-VSD
Horizontal Termination Cap	999-DV-HTC
Termination Safety Cage	999-DV-SCU
Approved venting components from third party manufacturers may be found in Section 10.4.	

Typical Venting Configuration

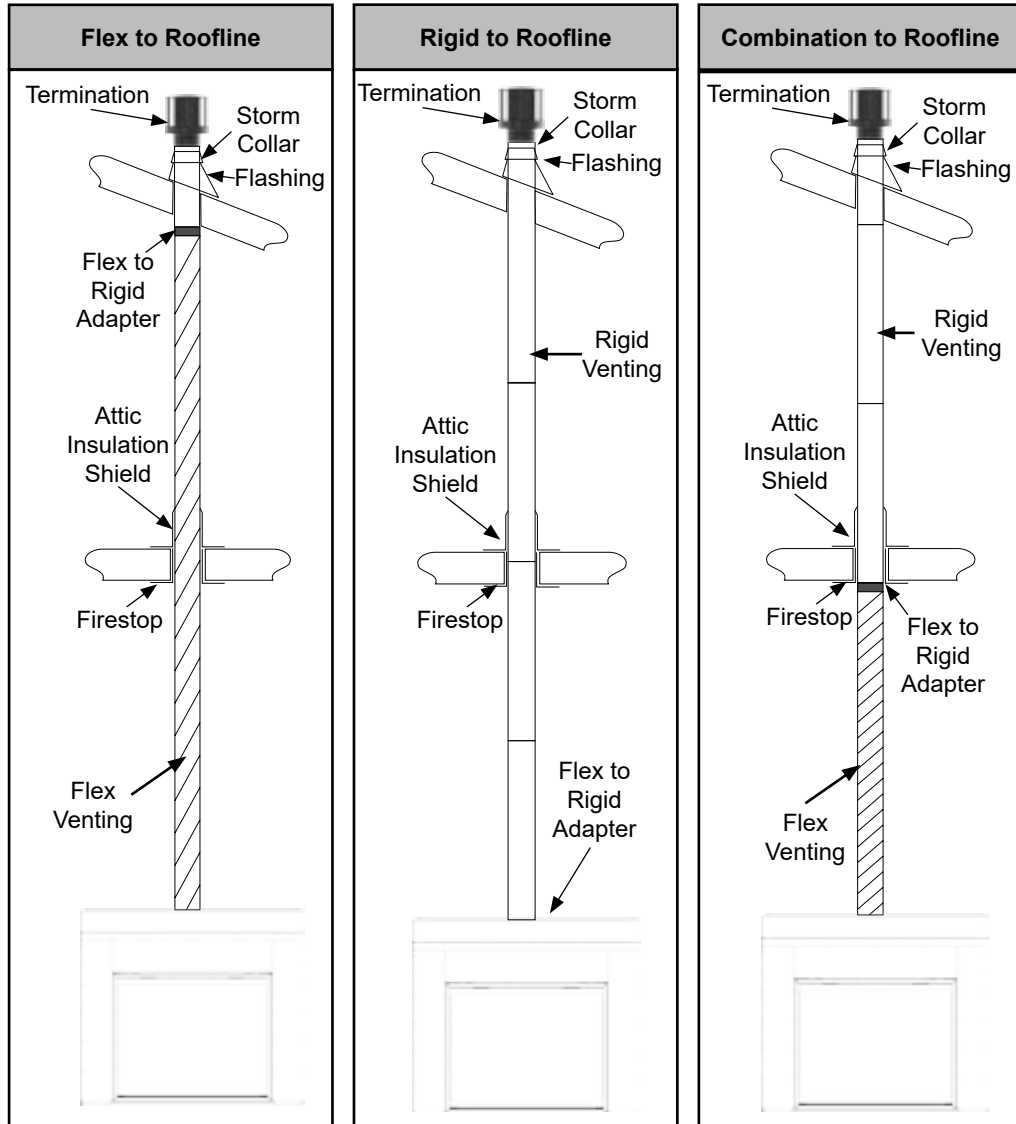

Figure 10.0.02:

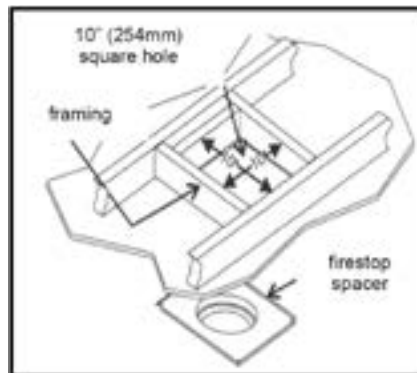

Figure 10.0.03: Firestop Framing

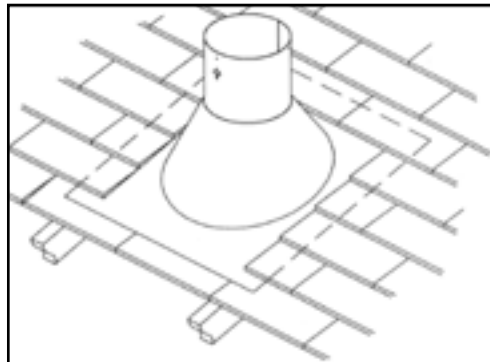

Figure 10.0.04: Flashing Installation

10.2 Vent Run Guide

Horizontal Vent Sections rise 1/4"/ft (21mm/m)

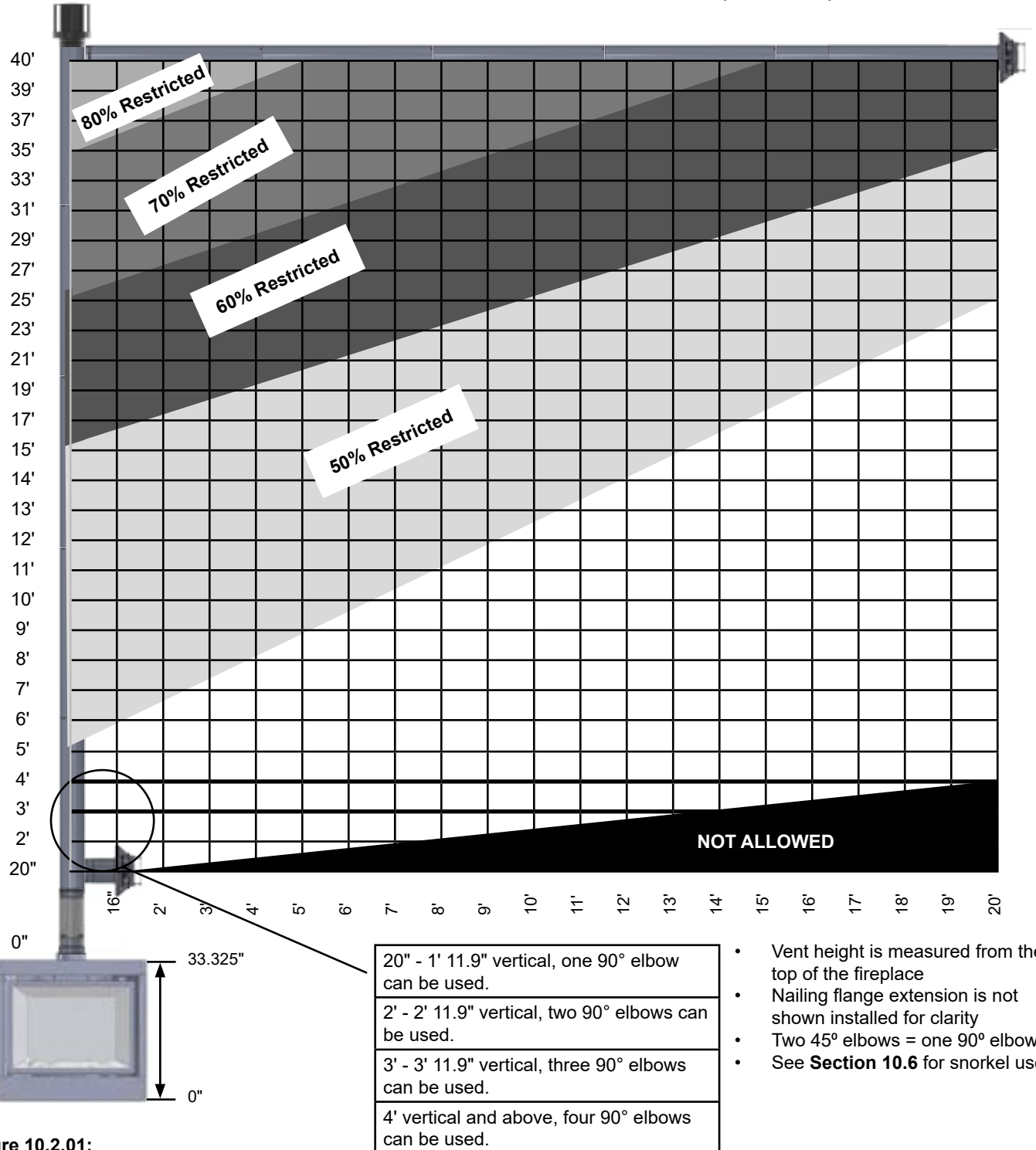

Figure 10.2.01:

10.3 Vent Restrictor Configuration

This fireplace is shipped without the restrictor plates installed. Follow the chart in **Section 10.2** for recommended settings based on venting configuration. It is important to remember each installation is unique and affected by various factors including venting configuration, altitude and climate. Therefore, after fireplace installation is complete, restrictor adjustments may be necessary. Use the following steps to adjust the vent restrictor.

Before installation:

- **Disconnect gas and electrical supply to the fireplace (including backup batteries)**
- Remove the barrier screen (see **Section 6.3**)
- Remove the glass door assembly (see **Section 6.4**)

Step 1: Remove the three (3) 1/4" Tek Screws from the outer baffle.

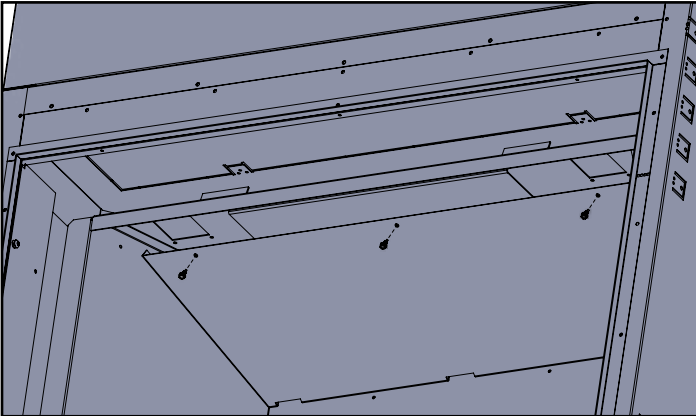

Figure 10.3.01:

Step 2: Remove the outer baffle.

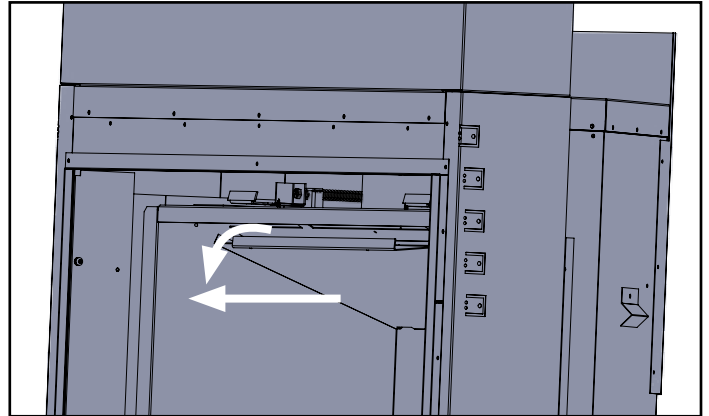

Figure 10.3.02:

Step 3: Remove the three (4) 1/4" Tek Screws securing the inner baffle. Remove the inner baffle.

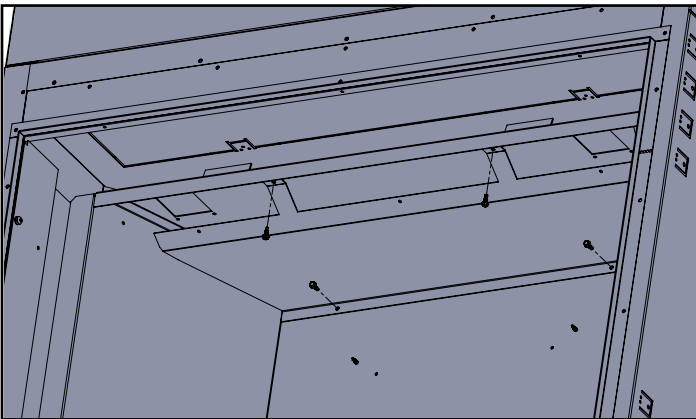

Figure 10.3.03:

Step 4: Remove the three (6) 1/4" Tek Screws securing the restrictor plates.

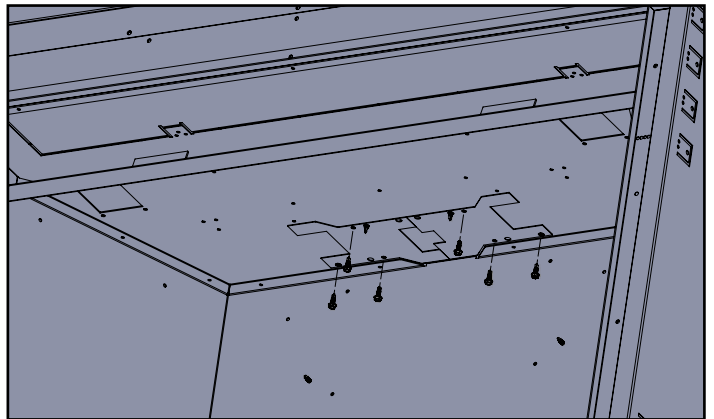

Figure 10.3.04:

Installation

Step 5: Reinstall the restrictor plates according to the chart below. Note the hole size pattern.

Restrictor Setting	Hole Pattern
50% Restricted	
60% Restricted	
70% Restricted	
80% Restricted	

Figure 10.3.05:

Installation of components is the reverse of removal.

Installation

10.4 Third Party Venting Components

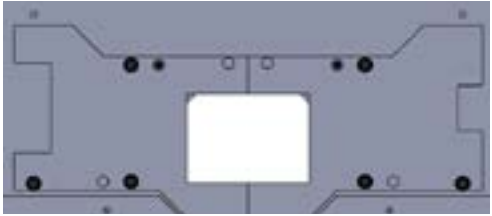
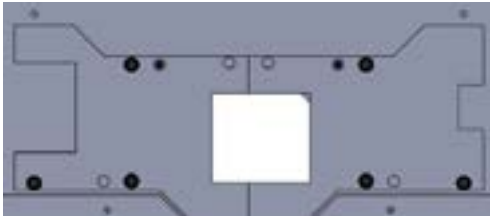
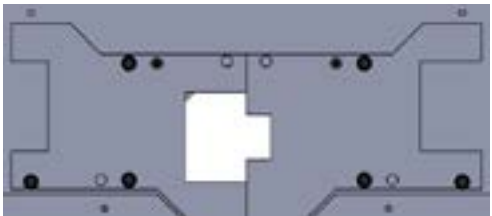
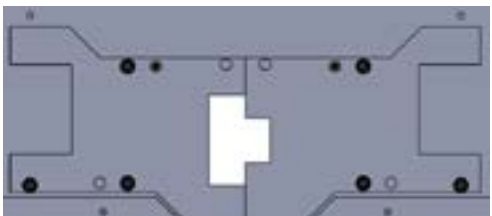
ATTENTION

NO OTHER VENTING SYSTEM OR COMPONENTS MAY BE USED.

Part numbers shown are correct at the time of printing and should be confirmed with the manufacturer prior to purchase.

Follow manufacturer instructions for installation of termination.

	BDM	Selkirk	Duravent	ICC	Amerivent
Adapters					
Appliance Adapter	DVR7-R6ST	4DT-AAN (Archgard Part # 999-DV-SEA)	810004542 (Archgard Part # 999-DV-SDA)	TM-4AA6 (Archgard Part # 999-DV-ICA)	4DSC-N2 (Archgard Part # 999-DV-AMA)
4" x 6 5/8" Hard Pipe					
6"	DVR6-06	4DT-06	46DVA-06	4DL6	4D7 (7")
9"	DVR6-09	4DT-09	46DVA-09	4DL9	---
12"	DVR6-12	4DT-12	46DVA-12	4DL1	4D12
18"	DVR6-18	4DT-18	46DVA-18	---	---
24"	DVR6-24	4DT-24	46DVA-24	4DL2	4D2
36"	DVR6-36	4DT-36	46DVA-36	4DL3	4D3
48"	DVR6-48	4DT-48	46DVA-48	4DL4	4D4
60"	---	---	46DVA-60	---	---
4" x 6 5/8" Pipe Extension					
Short Extension	DVR6-08A (4" to 8.5")	4DT-AJ12 (4" to 10")	46DVA-08A (3" to 7")	4DLS1 (1 7/8" to 9")	4D7A (3" to 5")
Long Extension	DVR6-16A (4" to 16")	---	46DVA-16A (3" to 14 1/2")	4DLS2 (1 7/8" to 21")	4D12A (3" to 10")
	---	---	---	---	4D16A (3" to 14")
	---	---	---	---	4D26A (3" to 24")
4" x 6 5/8" Adjustable (Telescopic) Pipe					
Short Adjustable	---	4DT-TL14 (14" to 22")	46DVA-17TA (9 1/2" to 15 1/2")	---	---
Long Adjustable	---	4DT-TL38 (38" to 70")	46DVA-24TA (15 1/2" to 22 1/2")	4DLA30 (16 1/2" to 29")	---
4" x 6 5/8" Hard Elbows					
30 degree	DVR6-E30	---	46DVA-E30	4D30	---
45 degree	DVR6-E45	4DT-EL45	46DVA-E45	4DE45	4D45L
60 degree	DVR6-E60	---	46DVA-E60	---	---
90 degree	DVR6-E90	4DT-EL90S	46DVA-E90	4DE90	4D90L
Slip 90 Degree Elbow	---	---	---	4DE90S	---
Wall Strap	DVR6-WS	4DTWS/B	46DA-WS	4WS	4DWS
Elbow (Offset) Strap	DVR6-ES	4DT-OS	46DVA-ES	4OS	4DWS
Wall Thimble	DVR6-WTU	4DT-WT	46-DVA-WT	4WT	4DWT
Vinyl Siding Standoff	DVR6-VSS	4DT-VSK (For 4DT-HCR) 4DT- VS or 4DTVSS (For 4DT-HC)	46DVA-VSS	4VSS	4DVSK (For 4DHC) 4DHVS or 4DHVSK (For 4DHCS)
Counter Flashing	---	---	46DVA-CFK	---	---
Counter Flashing Stainless	DVR6-CFK-SS	---	46DVA-CFK-S	---	---
Ceiling Firestop	DVR6-CFS	4DT-CS	46DVA-FS	4CS	4DFSP
Attic Insulation Shield	DVR6-AIS	4DT-AIS	46-DVA-IS	4AS	4DAIS12

Installation

Third Party Venting Components (cont'd)

	BDM	Selkirk	Duravent	ICC	Amerivent
Roof Flashings					
0/12 to 6/12 Pitches	DVR6-AF012	4DT-AF6	46DVA-F6	4MFA & 6EMFA	4DF (0/12 to 5/12)
7/12 to 12/12 Pitches	DVR6-AF712	4DT-AF12	46DVA-F12	4MFB & 6EMFB	4DF12 (6/12 to 12/12)
Flat Roof	DVR6-TCF	---	46DVA-FF	4F	---
Metal Roof Flashings					
0/12 to 6/12 Pitches	949606012	URBAK (rubber boot flashing)	46DVA-F6DS	---	URBAK (rubber boot flashing)
7/12 to 12/12 Pitches	949606712	URBAK (rubber boot flashing)	46DVA-F12DS	---	URBAK (rubber boot flashing)
Storm Collar	DVR68-SC	4DT-SC	46DVA-SC	4SC	4DSC
Horizontal Terminations					
Horizontal Square Termination (Aluminum)	DVR6-HCP (Rigid) DVF6-HCP (Flex)	4DT-HC	46DVA-HC	TM-4HT	4DHCS
Horizontal Square Termination (Stainless)	---	---	46DVA-HC-S	---	---
Horizontal Square Termination (Copper)	DVR6-HCPC (Rigid)	---	46DVA-HC-C	---	---
Horizontal Termination Other	DVR6-HC (Rigid) DVF6-HC (Flex)			---	
Horizontal Round Termination (Aluminum)	---	4DT-HCR	46DVA-HRCS	---	4DHC
Snorkels					
14" Snorkel	DVR6-SNK14	4DT-ST14	46DVA-SNK14	4ST14	4D14S
36" Snorkel	DVR6-SNK36	4DT-ST36	46DVA-SNK36	4ST36	4D36S
Horizontal High Wind Guard	940164SHRD	---	46DVA-WG	4HTS or 4RHTS	4DHWS
Vertical Terminations					
Vertical High Wind Termination	DVR6-VCH	4DT-VT	46DVA-VCH (Archgard Part # 999-DV-SDVTC)	TM-4SVT	4DVC
Vertical High Wind Guard	DVR68-VWG	---	46DVA-VWG	4SVTS	---
Flex Venting					
7" 25ft	95270725	1770250	7DFA-25	---	1770250
7" 35ft	95270735	1770350	7DFA-35	---	1770350
7" 50ft	95270750	---	7DFA-50	---	---
4" 25ft	95270425	1740250	4DFA-25	---	1740250
4" 35ft	95270435	1740350	4DFA-35	4AL35	1740350
4" 50ft	95270450	---	4DFA-50	4AL50	---
Flex Vent Kit					
999-DV-FL4710	Includes 4" & 7" aluminum flex liner (10' long) with six springs.				
999-DV-C47	Includes 7" flex liner coupler (312-0025), and 4" flex liner coupler (312-0024).				
Horizontal Safety Cages					
Archgard	999-DV-SCU	Termination Safety Cage - Universal (14¾" W x 14¾"H x 10¼"D)			
BDM	940164SHRD	BDM Termination Safety Cage			
ICC	4HTS	ICC Horizontal Termination Safety Cage			

10.5 Termination Location Clearances

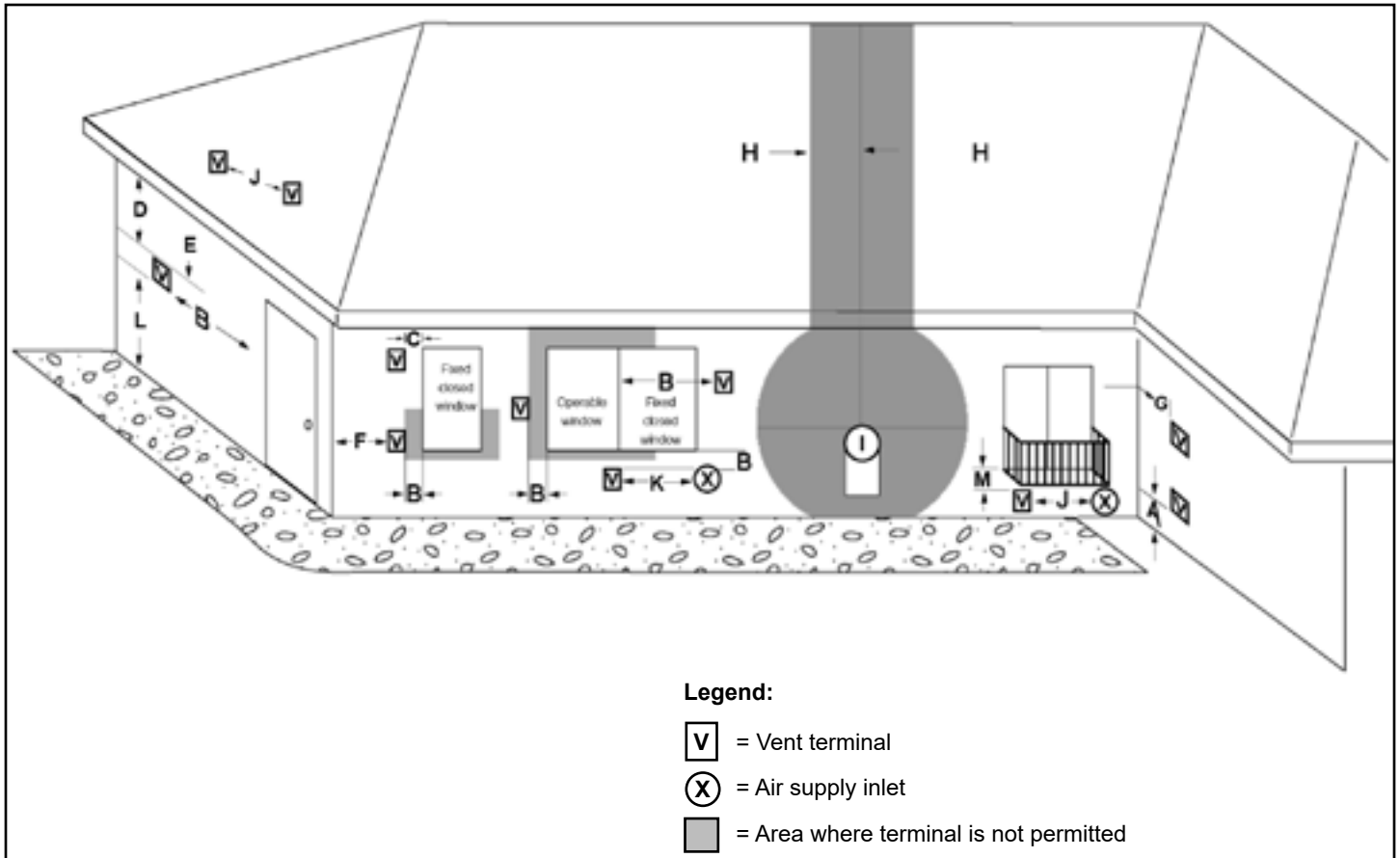

Figure 10.5.01:

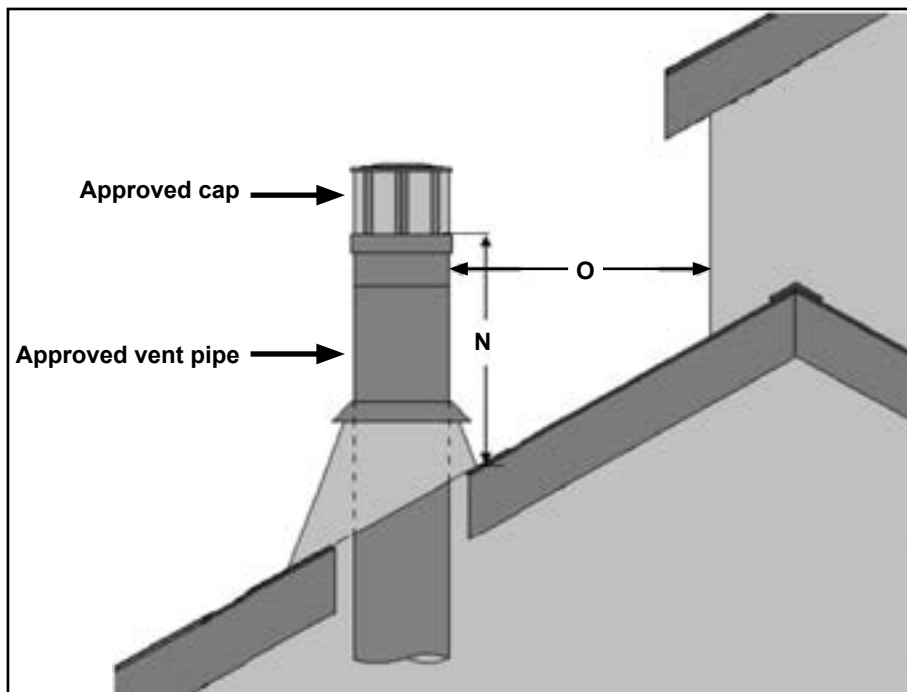

Figure 10.5.02:

Installation

		Canadian Installations ¹	US Installations ²
A	Clearance above grade, veranda, porch, deck, or balcony	12" (305 mm)	12" (305 mm)
B	Clearance to window or door that may be opened	12" (305 mm)	9" (229 mm)
C	Clearance to permanently closed window*	*	*
D	Vertical clearance to ventilated soffit	18" (457.2 mm)	*
E	Clearance to unventilated soffit	12" (305 mm)	12" (305 mm)
F	Clearance to outside corner	0" (0 mm)	0" (0 mm)
G	Clearance to inside corner	4" (101.6 mm)	4" (101.6 mm)
H	Clearance to each side of center line extended above meter / regulator	3' (914 mm) within a height 15' (4.57 m) above the meter / regulator assembly	*
I	Gas service regulator vent outlet	3' (914 mm)	*
J	Clearance to non-mechanical air supply inlet to building or the combustion air inlet to any other appliance	12" (305 mm)	9" (229 mm)
K	Clearance to mechanical air supply inlet	6' (1.83 m)	3' (914 mm) above if within 10' (3.05 mm)
L	Clearance above paved sidewalk or driveway located on public property.	7' (2.13 m) †	*
M	Clearance under veranda, porch, deck, or balcony.	12" (305 mm) ‡	*
N	Minimum clearance from roof to lowest discharge opening.	18" (457 mm)	18" (457 mm)
O	Clearance from vertical vent to adjacent wall.	24" (610 mm)	24" (610 mm)

Notes:

1) In accordance with the current CSA B149.1, Natural Gas and Propane Installation Code.

2) In accordance with the current ANSI Z223.1/NFPA 54, Natural Fuel Gas Code.

* Recommended to prevent condensation on the window.

* For clearances not specified and ANSI Z223.1/NFPA 54 or CSA B149.1, clearance must be in accordance with local installation codes and the requirements of the gas supplier.

† A vent shall not terminate directly above a sidewalk or paved driveway that is located between two single family dwellings and serves both dwellings.

‡ Permitted only if veranda, porch, deck, or balcony is fully open on a minimum of two sides beneath the floor.

WARNING

A safety cage may be required to cover a horizontal termination if the termination is located near a walkway. See local codes.

10.6 Snorkel Termination Installation

- Follow snorkel termination manufacturer's installation instructions and local codes
- The vertical rise of a snorkel termination can be used in place of a vertical vent rise. Follow the snorkel termination manufacturer's information for installation
- A snorkel counts as two 90° elbows out of the total number of allowable elbows in the vent run. For example, the installation in **Figure 10.6.01** shows the use of three (3) 90° elbows
- Ensure there is enough vertical venting to accommodate the number of elbows used. Refer to **Section 10.2**
- If the snorkel termination is installed below grade, (IE: basement) proper drainage must be provided to prevent water from entering the snorkel termination (see **Figure 10.6.01**)
- Do not attempt to enclose the snorkel termination in the wall or any other type of enclosure
- Do not locate snorkel termination where excessive snow or ice build up may occur. Check snorkel termination area after every snow fall and clear if necessary to prevent blockage. If using snow blowers, make sure snow is not directed at the snorkel termination

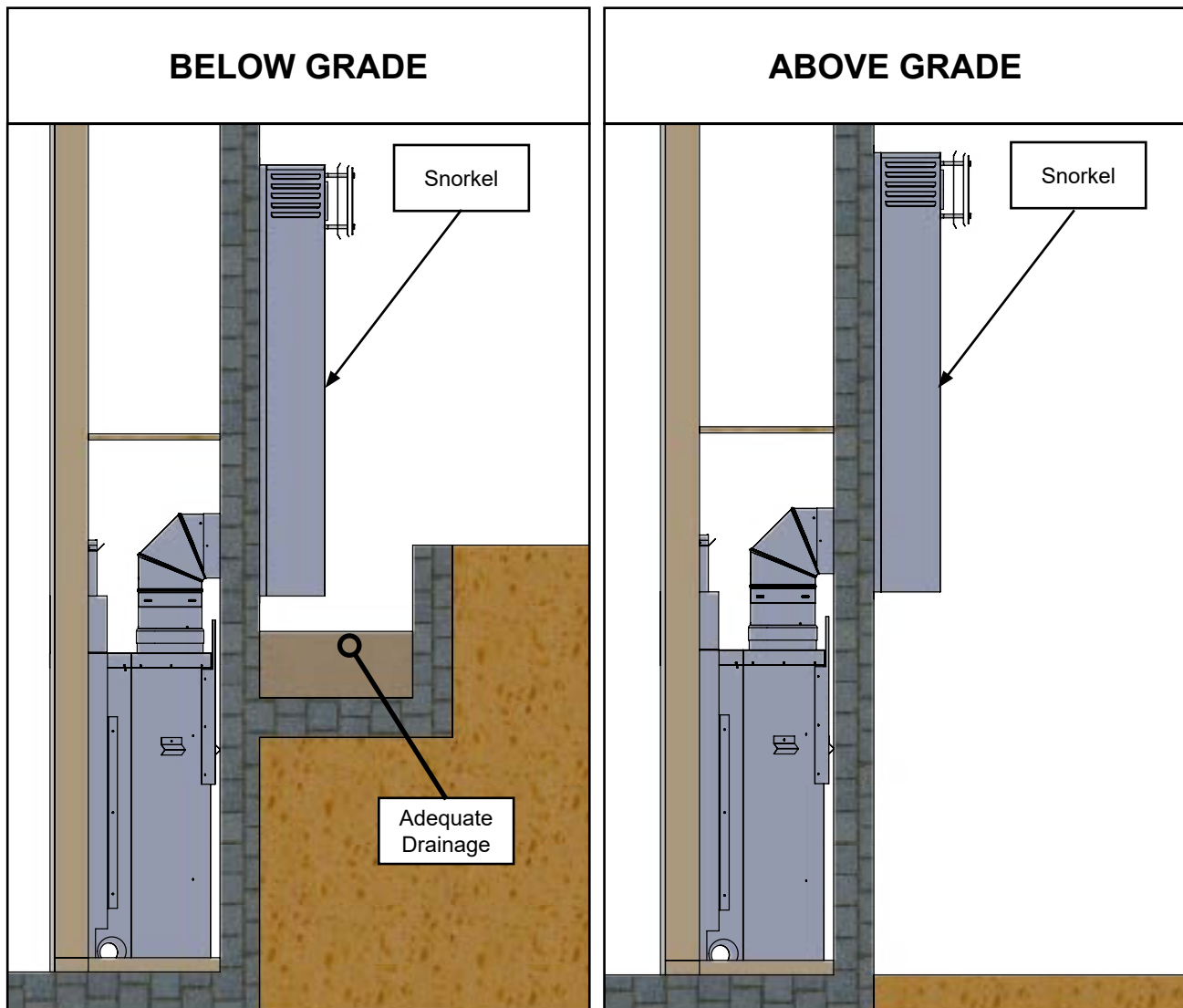

Figure 10.6.01

11.0 Framing

11.1 Wall Enclosure Rough Opening

IMPORTANT

Framing dimensions should allow for wall covering thickness and fireplace facing materials. If using a hearth, adjust rough opening size as necessary to maintain at least minimum clearance requirements.

Non-combustible facing material may be applied over (but not directly to) fireplace face. This will prevent facing material from falling off due to heat expansion. Do not obstruct the flow of ventilation air.

WARNING

Provide adequate clearances around air openings into the combustion chamber. Do not obstruct upper and lower grill openings. Room air enters through lower passage, is heated and exits through upper passage. Blocking these passages may result in overheating, creating a potentially hazardous situation.

Determine exact position of your fireplace, including hearth height, width, and depth (if applicable). If possible, place fireplace in such a manner that vent termination will be between two studs, eliminating the need for additional framing.

Consider height of hearth finish material (stone, brick etc.) when building fireplace platform.

Install fireplace on hard metal or wood surface extending the full width and depth of fireplace.

If masonry is to be used (optional), prepare the necessary foundation for the masonry load. When masonry construction is used, a lintel iron must be used over top of fireplace to support the added weight. Never use this fireplace to support additional weight.

Build hearth to desired size and height. If a hearth extension is desired, combustible material may be used. See **Section 12.3**.

FIRE HAZARD

DO NOT install directly on carpet, vinyl, or any combustible material other than wood.

Wall Board Thickness (Nailing Flange Setting)	*Framing Depth
Flush	17 ¾"
3/8"	17 ⅝"
1/2"	17 ¼"
5/8"	17 ⅛"
3/4"	17"

* Flush Face installation with IHEAT or non-combustible facing ONLY. See the IHEAT manual or **Section 12** for further information.

IMPORTANT

If installing IHEAT, see the IHEAT manual for framing dimensions and specifications.

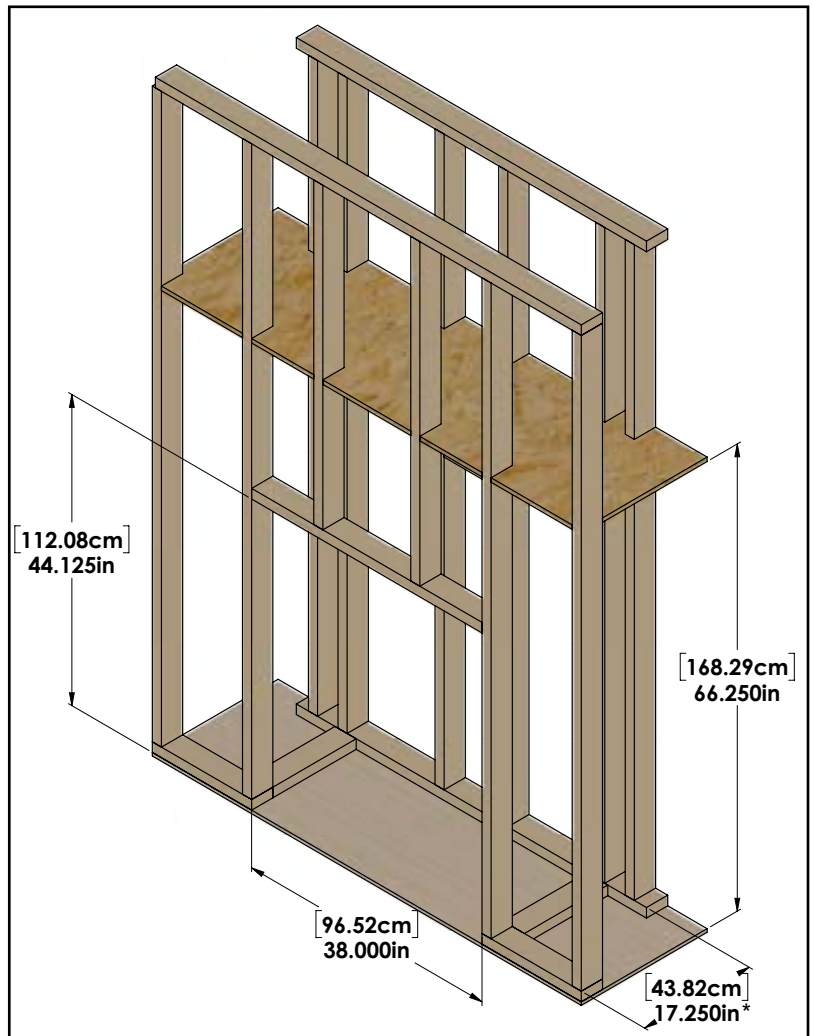

Figure 11.1.01

11.2 Typical Corner Installation

Dimensions shown in **Figure 11.2.01** are when using 1/2" wall board. If using a facing material that is an alternative thickness, refer to the table below for appropriate dimensions.

Refer to **Section 9.2** and **Section 9.3** for information on nailing flange settings and installation.

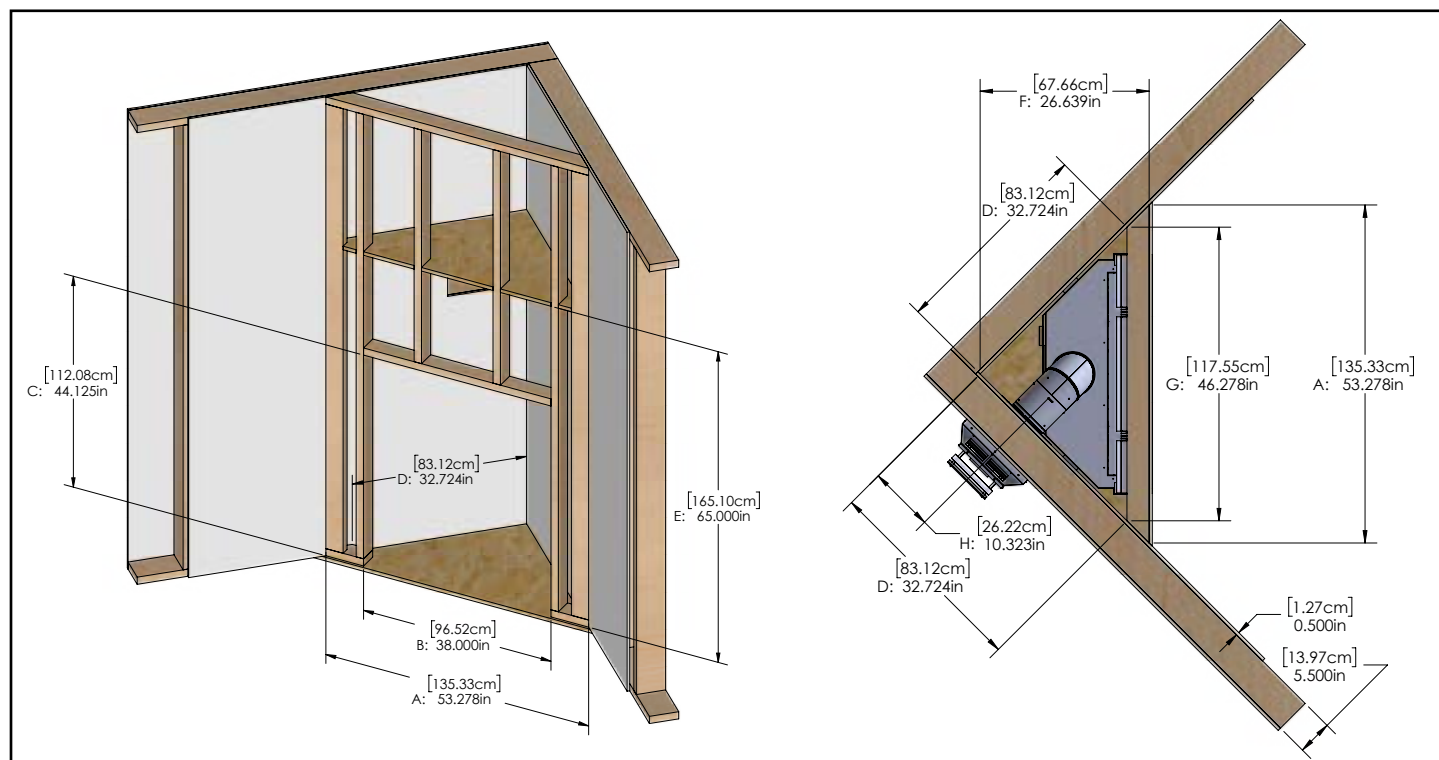

Figure 11.2.01

Dimension	Flush*	3/8" Wall Board	1/2" Wall Board	5/8" Wall Board	3/4" Wall Board
A	53.528" (~53 17/32")	53.403" (~53 13/32")	53.278" (~53 9/32")	53.153" (~53 5/32")	53.028" (~53 1/32")
B	38"				
C	44.125" (44-1/8")				
D	32.974" (~32 63/64")	32.849" (~32 55/64")	32.724" (~32 47/64")	32.599" (~32 39/64")	32.474" (~32 31/64")
E	65"				
F	26.889" (27 57/64")	26.764" (~26 49/64")	26.639" (~26 5/8")	26.514" (~26 33/64")	26.389" (~26 25/64")
G	46.528" (~53 17/32")	46.403" (~46 13/32")	46.278" (~46 9/32")	46.153" (~46 5/32")	46.028" (~46 1/32")
H	10.323" (~10-21/64")				

* Flush Face installation with IHEAT or non-combustible facing ONLY. See the IHEAT manual or **Section 12** for further information.

Note: The ceiling height is higher to maintain a 4" clearance to the vent pipe with the required taller vent setup to accommodate the horizontal run required to reach the exterior wall.

IMPORTANT

If installing IHEAT, see the IHEAT manual for framing dimensions and specifications.

11.3 Ventilation Framing

IMPORTANT

If installing IHEAT, see the IHEAT manual for framing dimensions and specifications.

Archgard ventilation framing (see Section 10.1 for part numbers).

The following critical dimensions must be maintained:

Item	Critical Dimensions
Distance from ceiling to horizontal pipe	7.75" (19.69 cm)
Thimble framing dimensions	10" (25.40 cm) W x 11" (27.94 cm) H

Ceiling height and the height to the bottom of the thimble shown are based on a minimum vent run. These values may vary depending on the requirements of each installation.

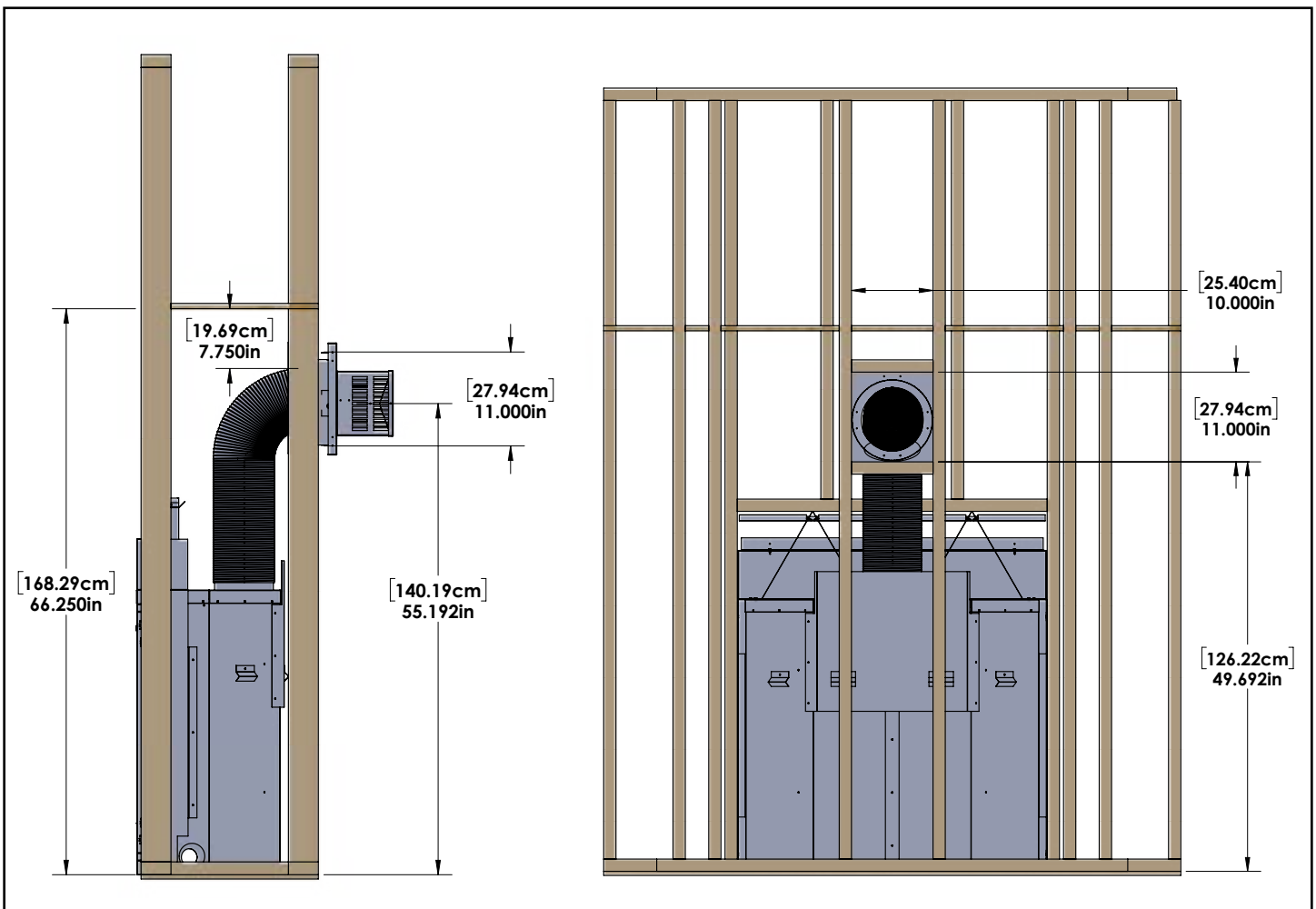

Figure 11.3.01

IMPORTANT

Vent cap location must be in compliance with guidelines in **Section 10.5** of this manual.

WARNING

DO NOT RECESS VENT CAP INTO WALL OR SIDING.

Installation

IMPORTANT

If installing IHEAT, see the IHEAT manual for framing dimensions and specifications.

Duravent ventilation framing (see Section 10.4 for part numbers)

The following ventilation framing dimensions are based on Duravent venting components. If other third party venting components are used, refer to the installation instructions from the third party manufacturer for installation information. The following critical dimensions must be maintained regardless of venting manufacturer:

Item	Critical Dimensions
Distance from ceiling to horizontal pipe	7.75" (19.69 cm)
Thimble framing dimensions	9" (22.86 cm) W x 10" (25.4 cm) H

Ceiling height and the height to the bottom of the thimble shown are based on a minimum vent run. These values may vary depending on the requirements of each installation.

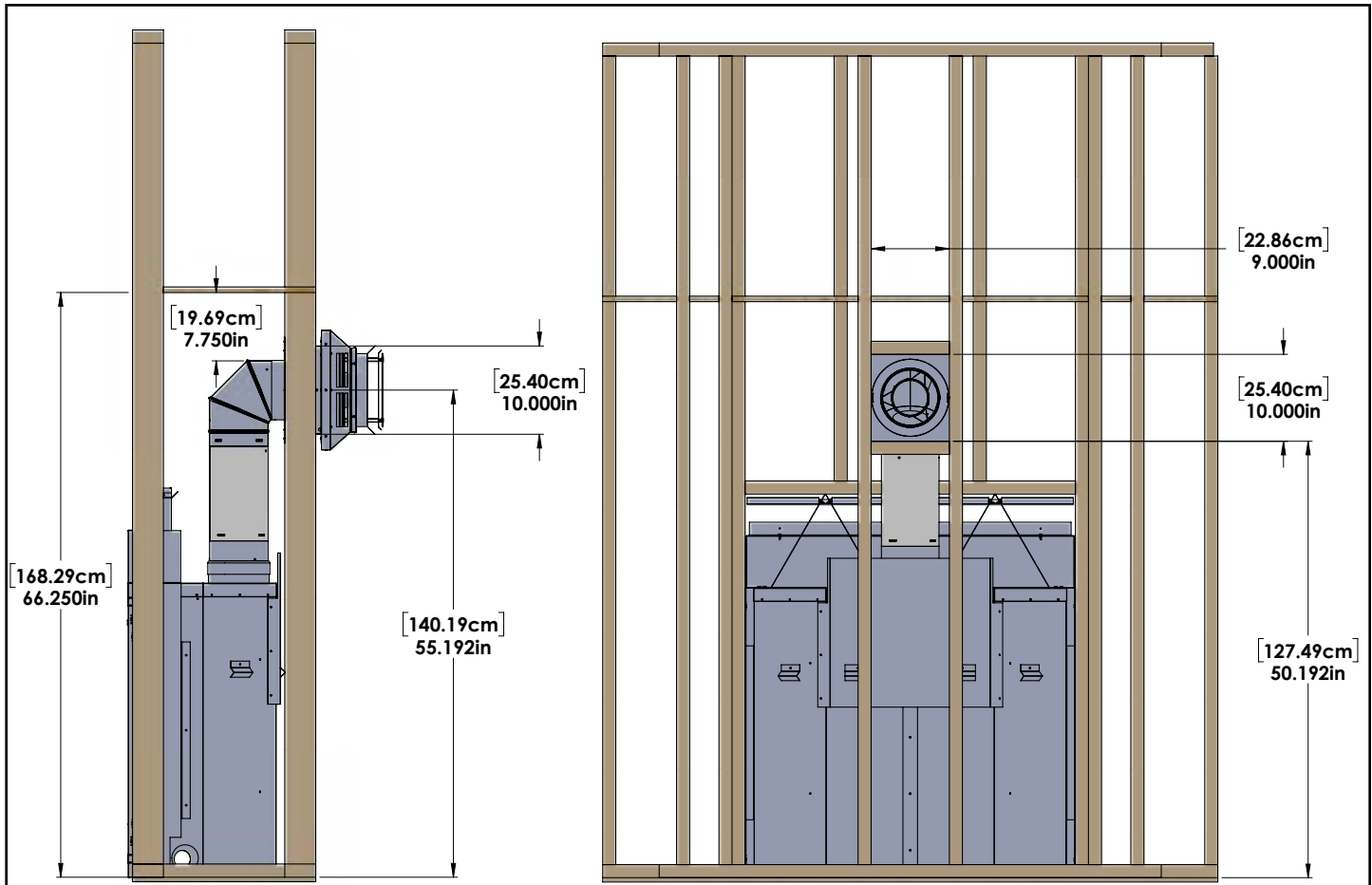

Figure 11.3.02

IMPORTANT

Vent cap location must be in compliance with guidelines in Section 10.5 of this manual.

WARNING

DO NOT RECESS VENT CAP INTO WALL OR SIDING.

12.0 Clearances to Combustibles

IMPORTANT

If installing IHEAT, see the IHEAT manual for framing dimensions and specifications.

WARNING: Failure to position the parts in accordance with these diagrams or failure to use only parts specifically approved with this appliance may result in property damage or personal injury or loss of life.

WARNING: TOP NAILING FLANGE EXTENSION MUST BE ASSEMBLED AND ATTACHED TO FIREPLACE. DO NOT REMOVE. TOP NAILING FLANGE EXTENSION IS NOT LOAD BEARING

12.1 Mantel Clearances

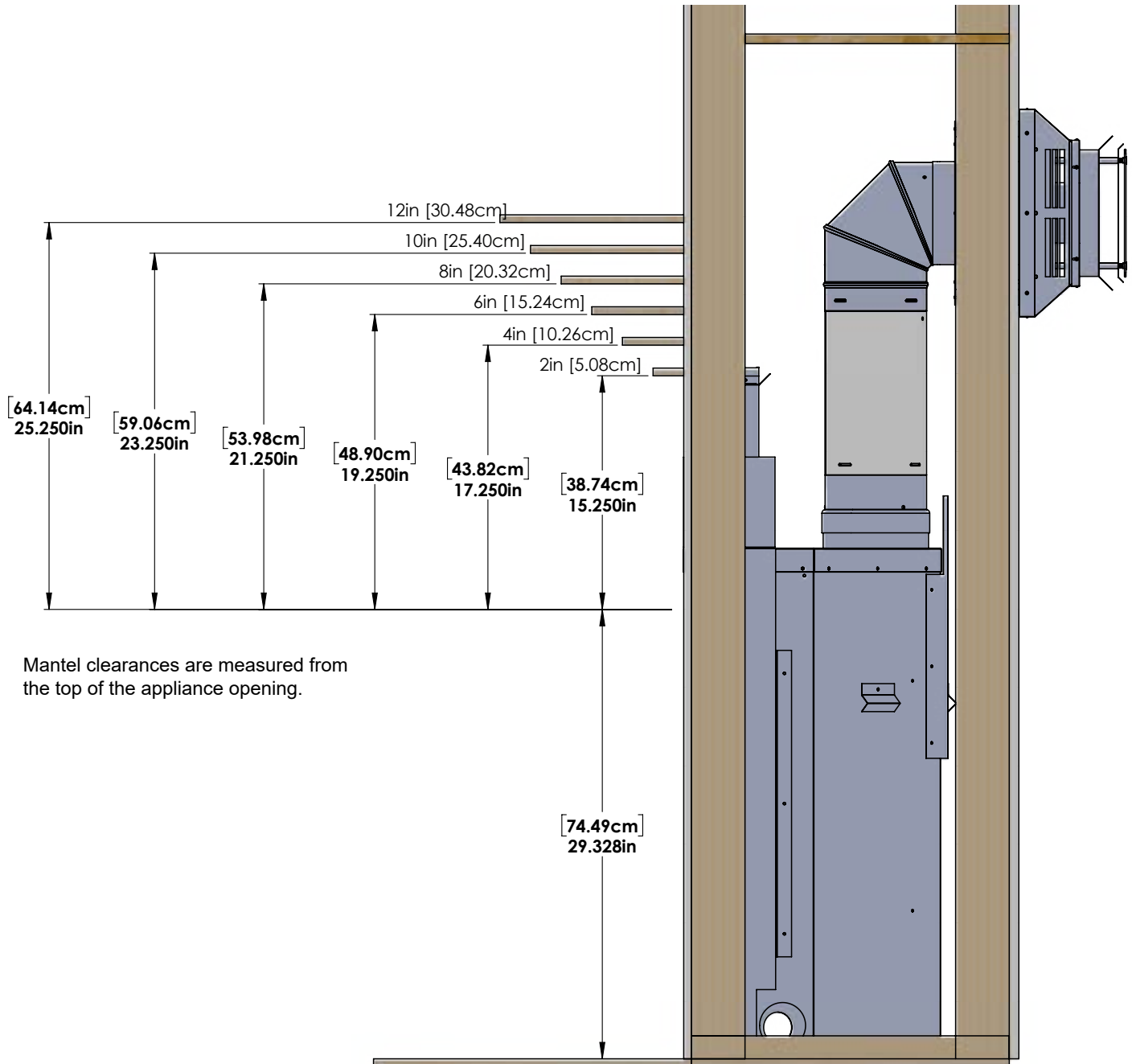

Figure 12.1.01

12.2 Sidewall Clearances

Maintain a minimum of **4" (10.16 mm)** clearance from the side of the glass door to sidewalls or mantel supports.

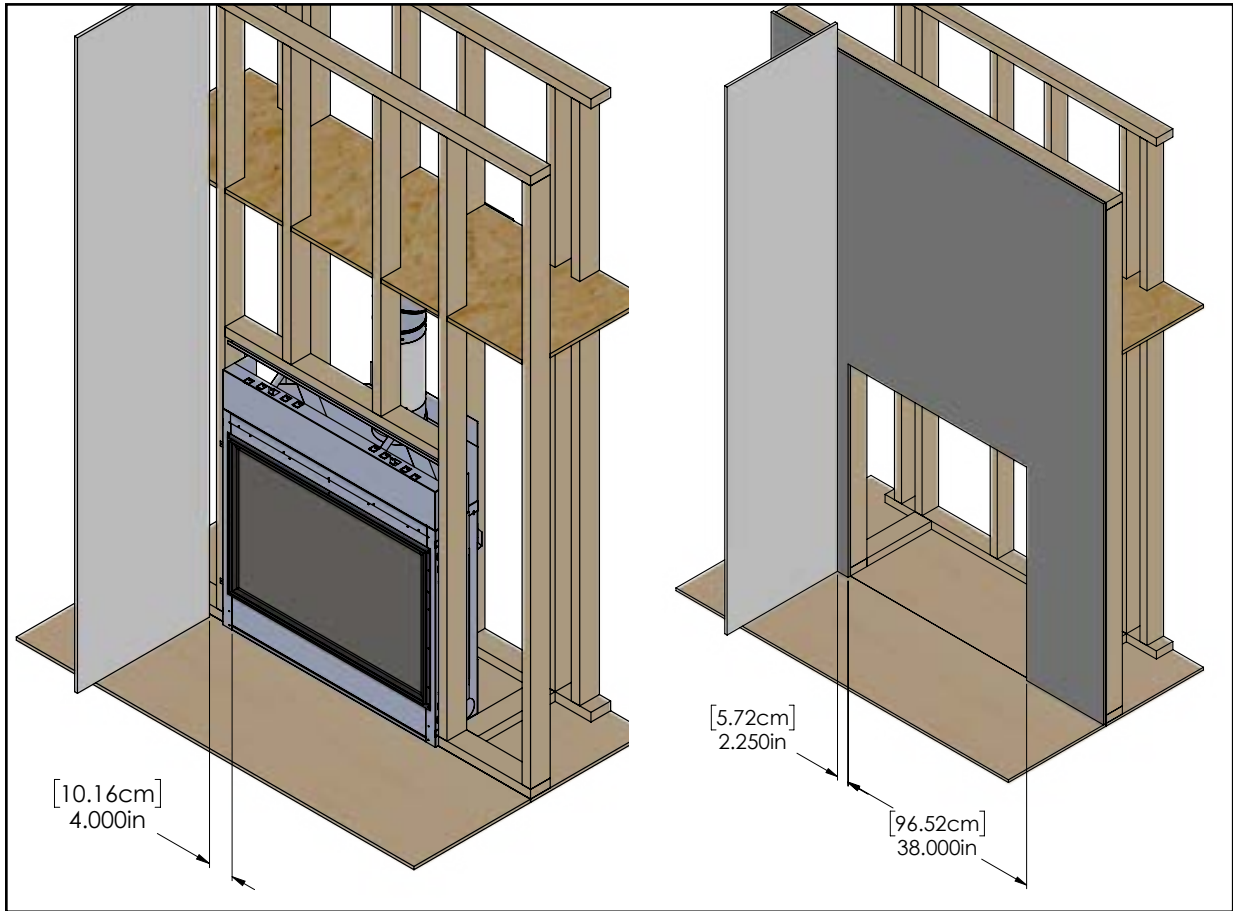

Figure 12.2.01

12.3 Optional Hearth Installation

Any hearth extending 12" or less from the front fireplace must be constructed of non-combustible material. A hearth is not required for installation.

Note: If installing a front, see the installation manual included with the front for hearth dimension information.

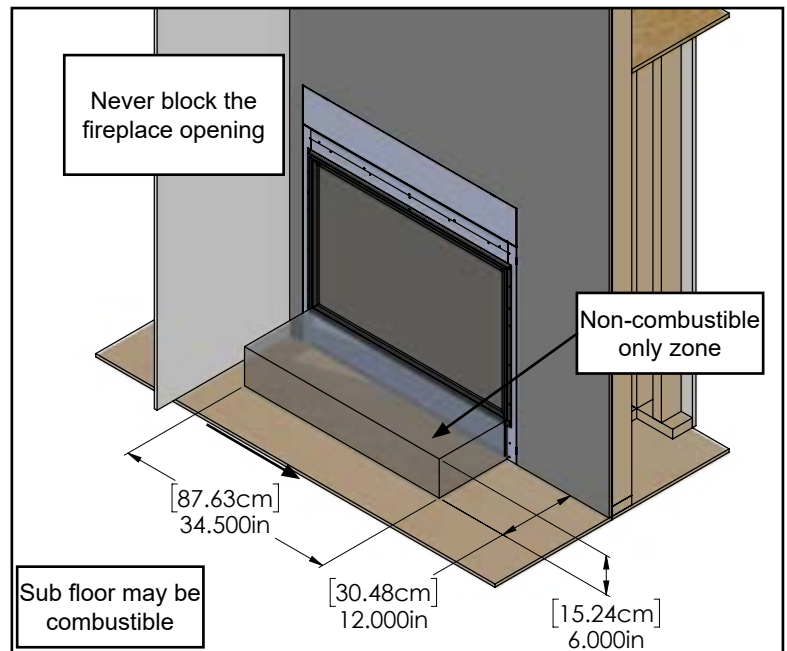

Figure 12.3.01

12.4 Finishing (Fully Finished)

If the area below the fireplace opening will be covered by non-combustible material, the side finishing strips must be trimmed along the dotted line.

Trim the side finishing strips. Install the side strips along with the top and bottom strips using the twelve (12) 1/8" rivets included.

Note: a 9/64" hole will have to be drilled for the lower tile strip.

WARNING: DO NOT PLACE COMBUSTIBLE MATERIAL OVER THE FACE OF THE FIREPLACE UNLESS IHEAT IS INSTALLED.

See the IHEAT manual for further information.

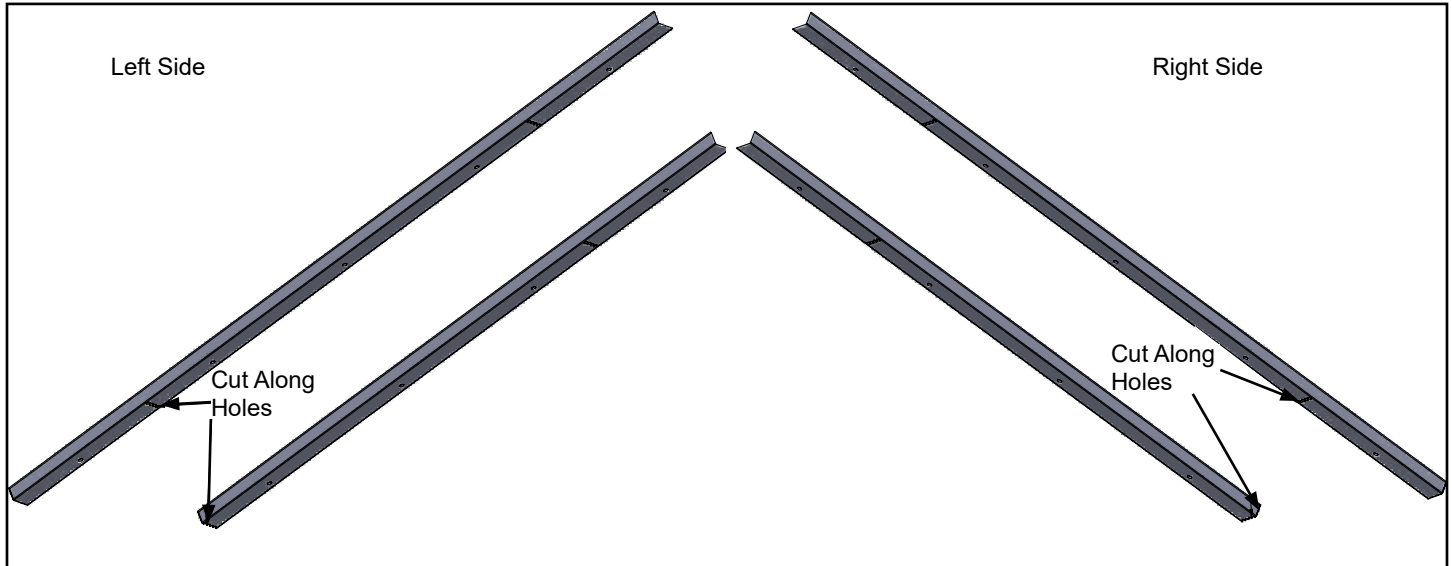

Figure 12.4.01

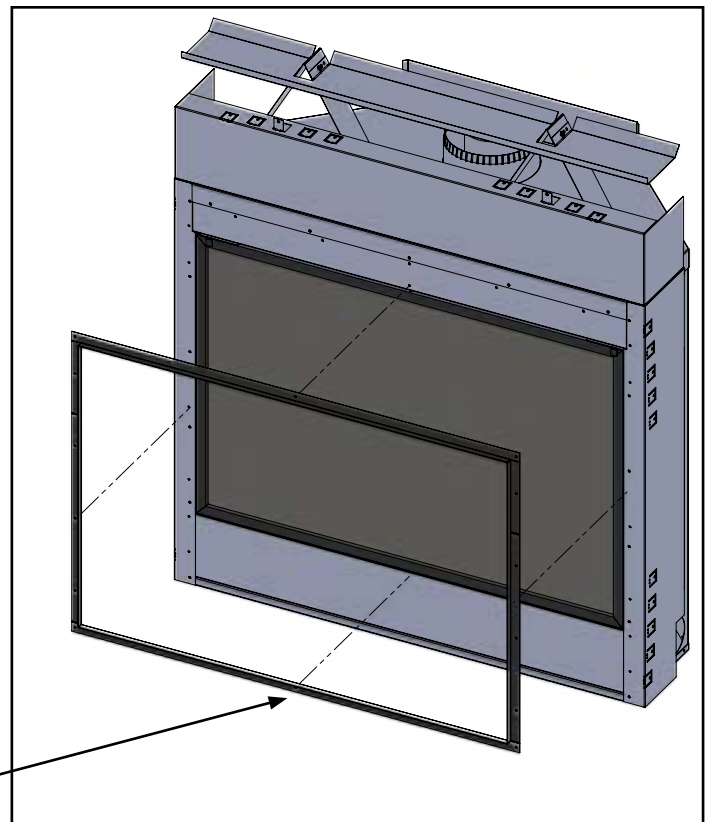
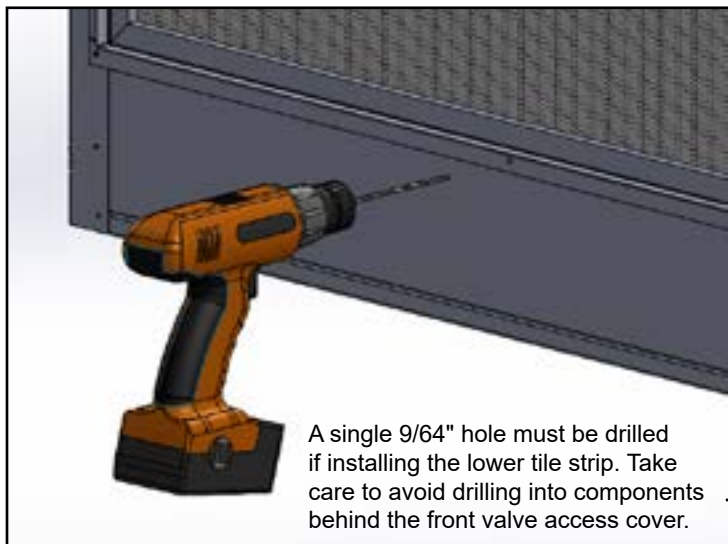

Figure 12.4.02

Drywall flush with non-combustible material over front

If using a finishing material such as tile, rock, or other non-combustible material to bridge the facing of the fireplace and the wall, install the fireplace flush with the drywall. The finishing strips will extrude by 1/2".

Finish over the front of the fireplace and drywall as shown in **Figure 12.4.04**.

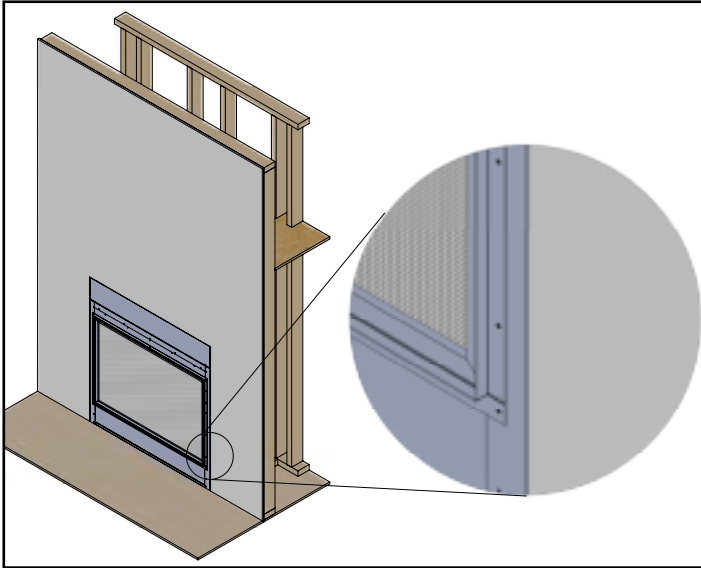

Figure 12.4.03: Drywall flush with fireplace

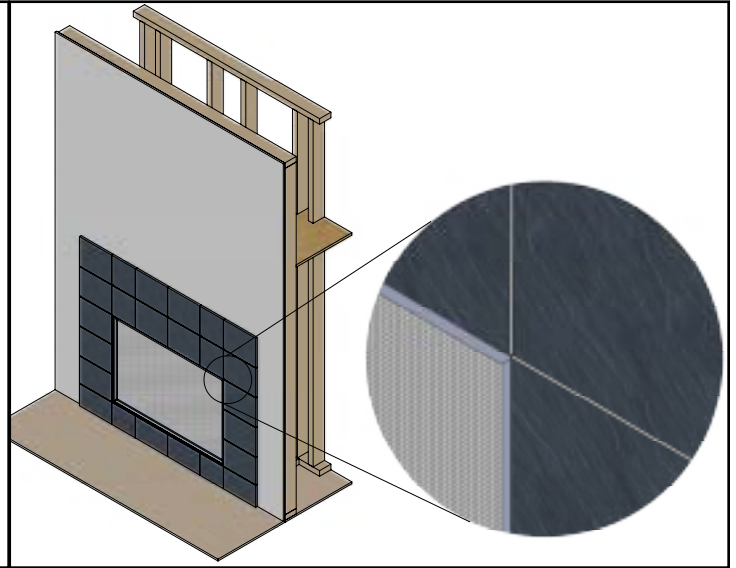

Figure 12.4.04: Tile over face of fireplace and drywall

Recessed installation with non-combustible material flush to drywall

The fireplace may be recessed and finished with cement board or other non-combustible material over the front. Paint the non-combustible material to give the appearance of drywall up to the fireplace opening.

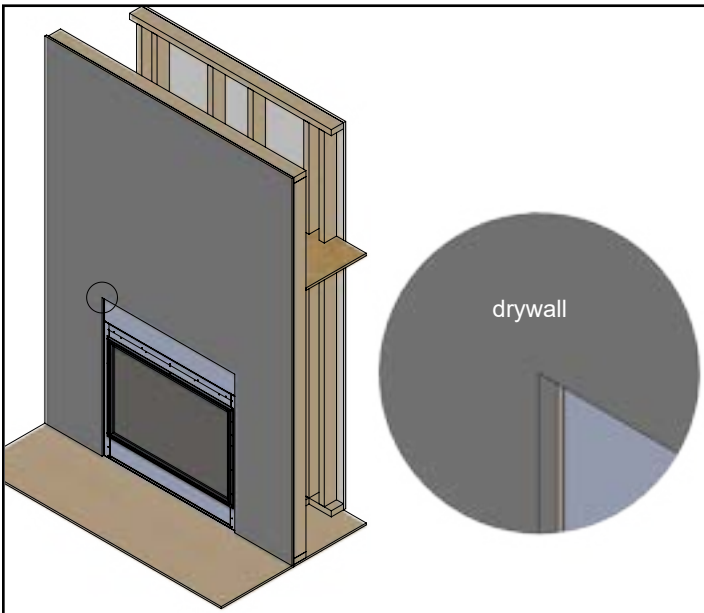

Figure 12.4.05: Drywall to Fireplace (not flush)

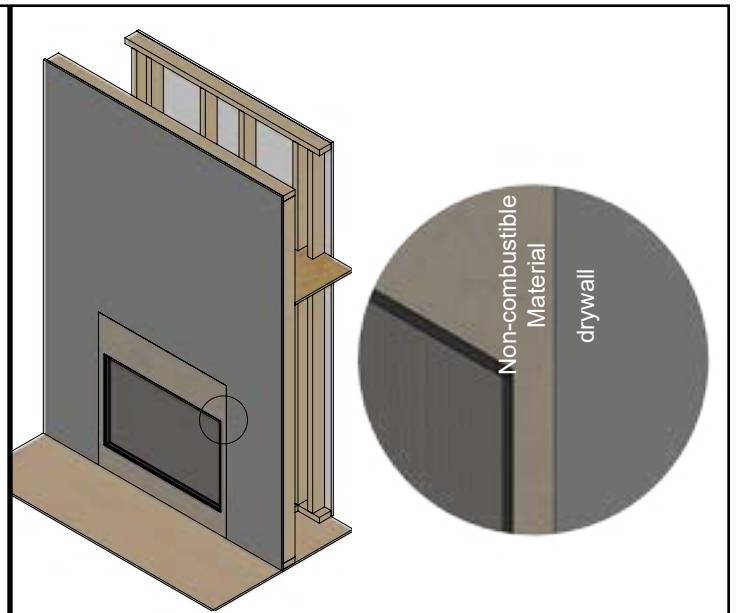

Figure 12.4.06: Non-combustible material over face of fireplace

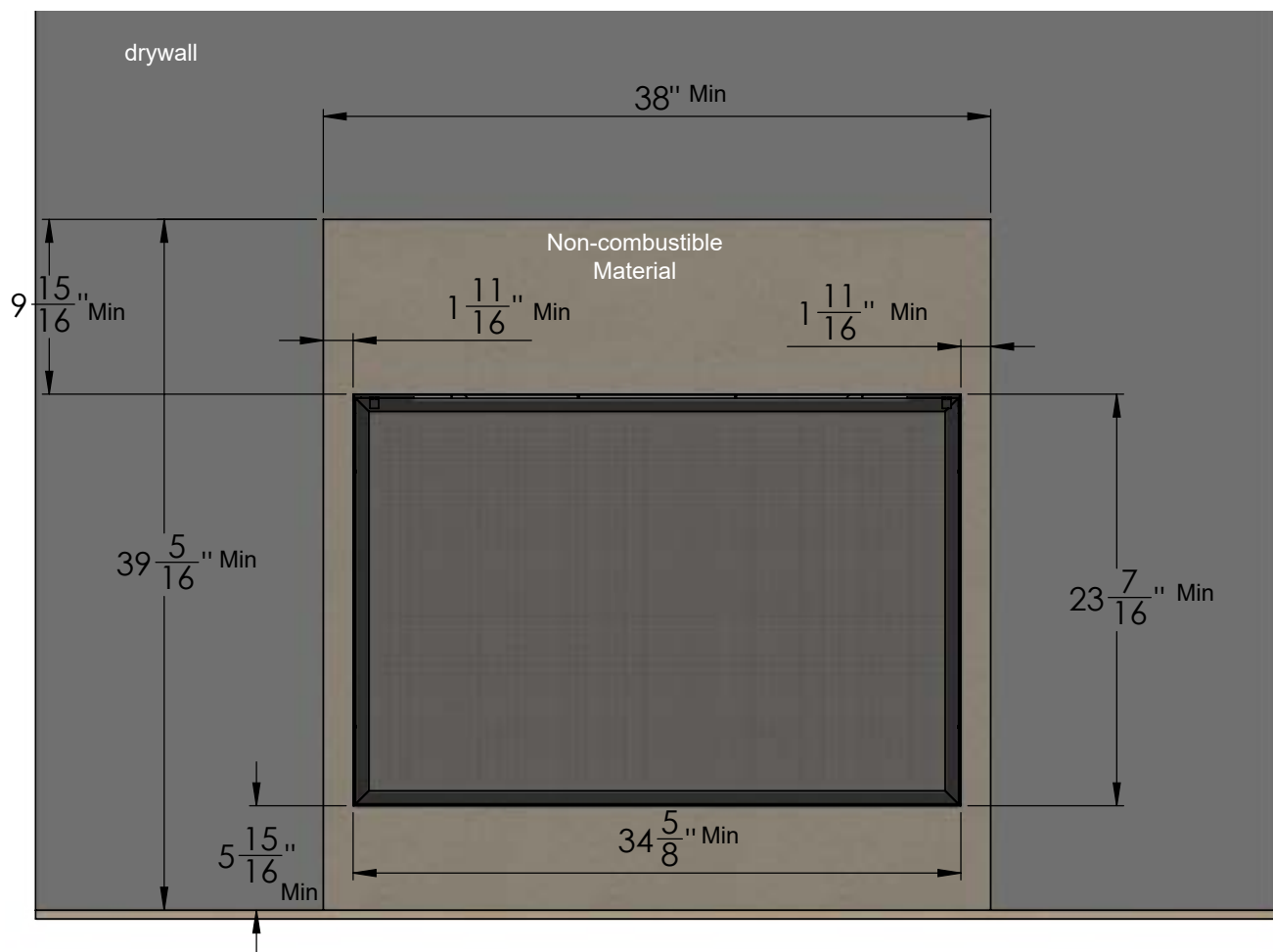

Figure 12.4.07: Dimensions of non-combustible material over face of fireplace

12.5 Finishing (Open Face)

If preferred, the area under the fireplace opening may be left unfinished. This will provide improved access to the valve area for enhanced serviceability and easy cleaning. See **Section 6.5** for further information.

If the area below the fireplace opening will NOT be covered by non-combustible material, the bottom tile strip will not be installed and the side tile strips will not be trimmed. This installation is recommended when using the 345-BS only.

Install the side strips along with the top strip using eleven (11) 1/8" rivets included.

WARNING: DO NOT PLACE COMBUSTIBLE MATERIAL OVER THE FACE OF THE FIREPLACE UNLESS IHEAT IS INSTALLED.

See the IHEAT manual for further information.

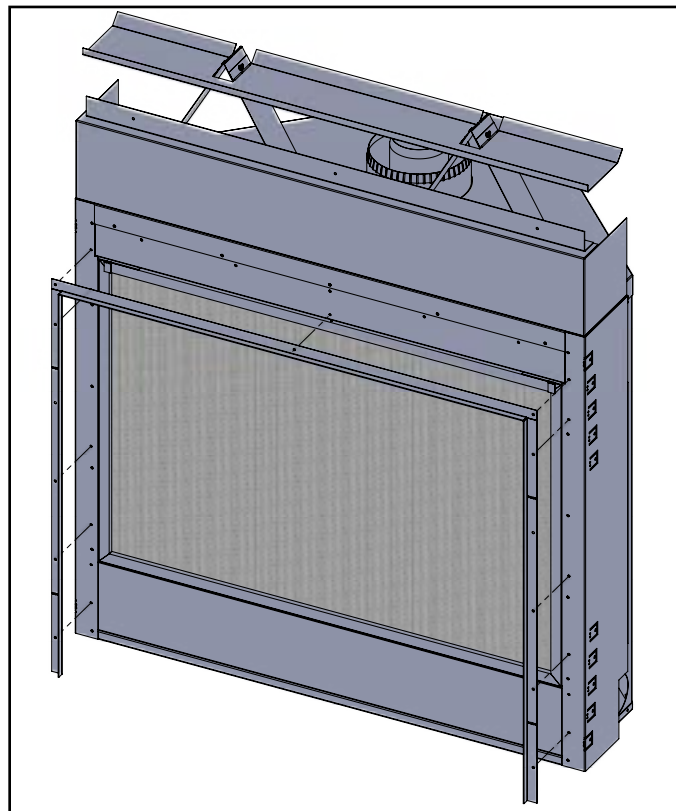

Figure 12.5.01

Drywall flush with non-combustible material over front

If using a finishing material such as tile, rock, or other non-combustible material to bridge the facing of the fireplace and the wall, install the fireplace flush with the drywall. The finishing strips will extrude by 1/2".

Finish over the front of the fireplace and drywall as shown in **Figure 12.5.02**.

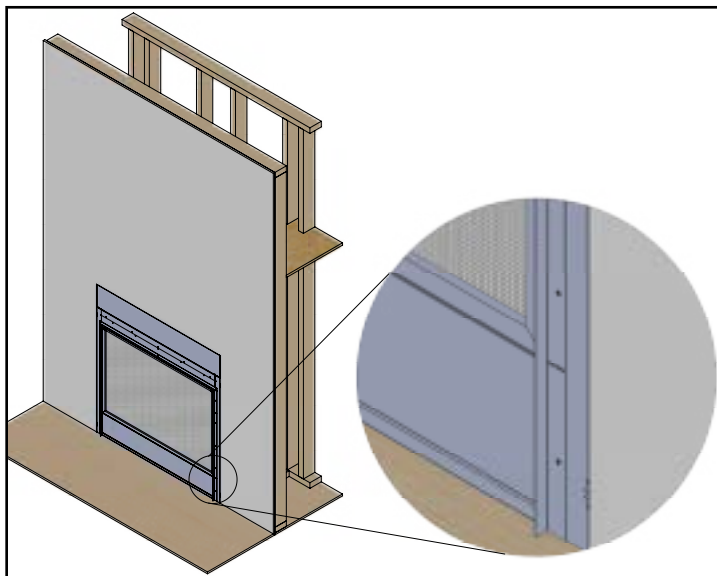

Figure 12.5.02: Drywall flush with fireplace

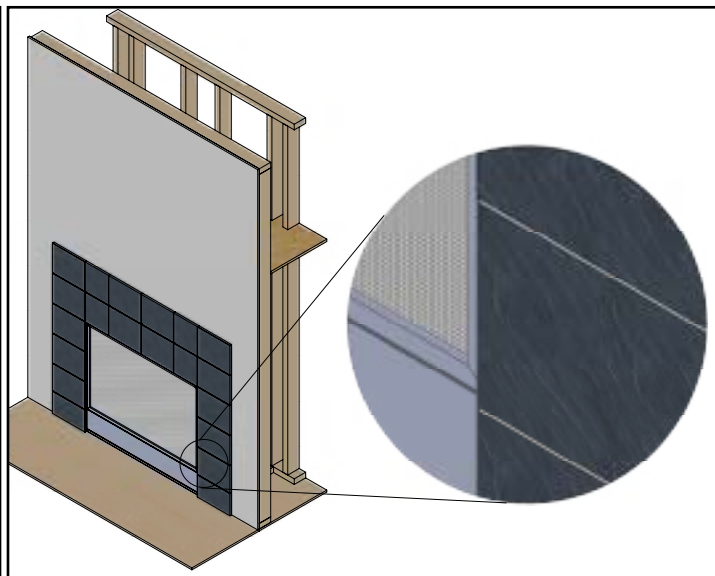

Figure 12.5.03: Tile over face of fireplace and drywall

Installation

Recessed installation with non-combustible material flush to drywall

The fireplace may be recessed and finished with cement board or other non-combustible material over the front. Paint the non-combustible material to give the appearance of drywall up to the fireplace opening.

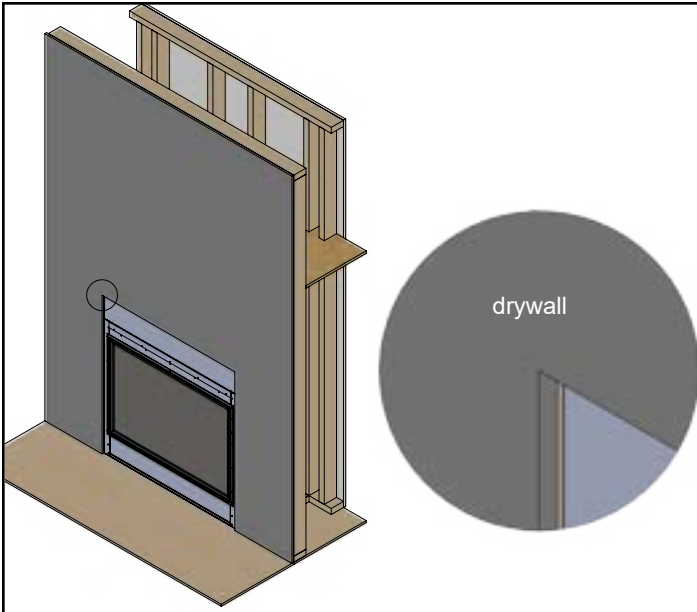

Figure 12.5.04: Drywall to Fireplace (not flush)

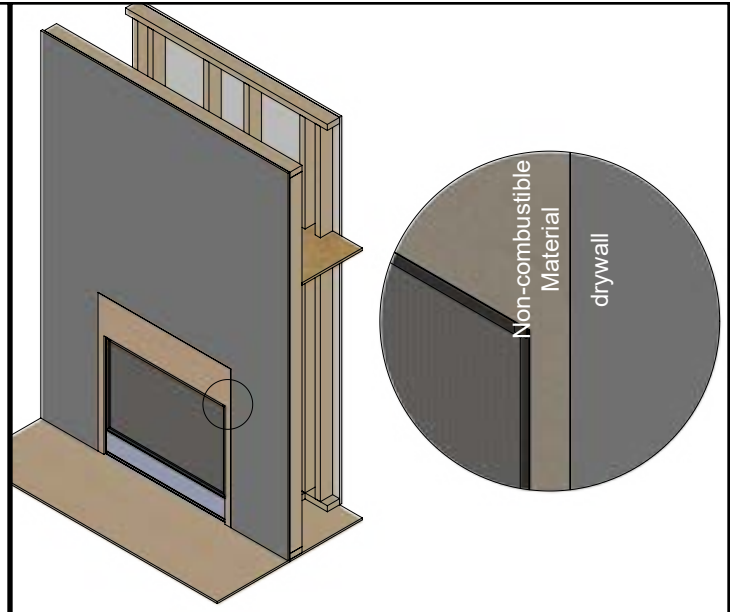

Figure 12.5.05: Non-combustible material over face of fireplace

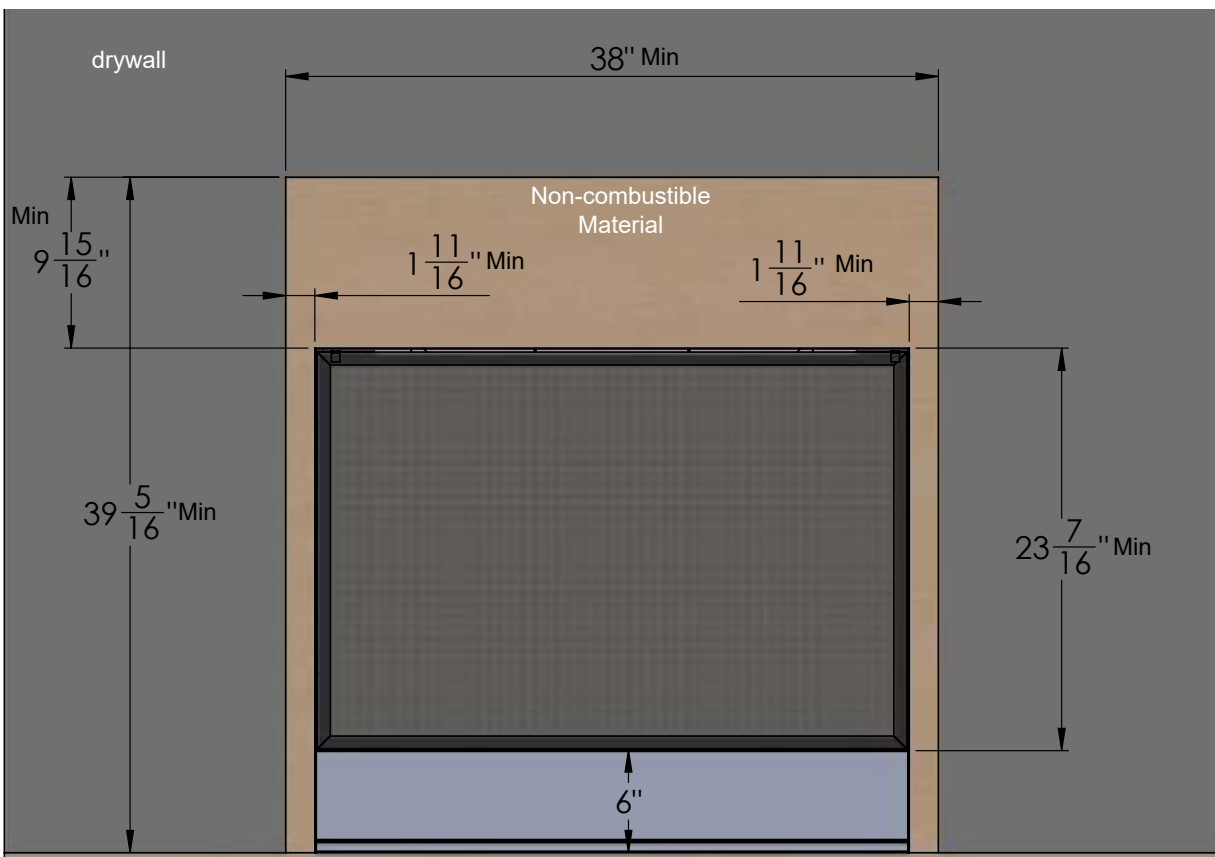

Figure 12.5.06: Dimensions of non-combustible material over face of fireplace

13.0 Gas Connections

Before connecting the appliance to the gas supply line, double check that the appliance you have purchased is designed for the gas type you are using. The gas type markings are located on the rating plate (See **Section 4.0** and **Section 6.2**) and also on the appliance's gas valve.

Adequate clearance for proper installation and checking of the gas connections must be provided. **All gas connections must be checked for gas leaks.**

After securing the fireplace to the framing, have your gas supplier or a qualified gas fitter run a gas supply line to the install location. The line must be properly sized and fitted according to the installation codes. Immediately upstream of the supply connection, the fitter shall provide an accessible manual shut-off valve. When connecting the supply line to the gas valve, the installer shall brace the gas valve to ensure that the gas valve is not moved from its bracket. If the valve is not braced when the supply line is connected, the valve may be moved and cause a "break" in the main burner supply line. Such damage is not covered by the manufacturer's warranty.

CAUTION: The appliance and its individual shut-off valve must be disconnected from the gas supply piping system during any pressure-testing of that system at test pressures in excess of 1/2 psig (3.5 kPa). The appliance must be isolated from the gas supply piping system by closing its individual manual shut-off valve during any pressure-testing of the gas supply piping system at test pressures equal to or less than 1/2 psig (3.5 kPa). Failure to do so will damage the appliance's gas valve. Such damage is not covered by the manufacturer's warranty.

Natural Gas Pressure Settings:

The inlet supply or line pressure must be a minimum of 5.0" W.C. (1.24 kPa) and a maximum of 14.0" W.C. (3.48 kPa). The orifice is a #36 DMS (2.71 mm) drill size.

ELEVATION	INPUT RATING
0-4500 ft (0-1372 M)	31,000 BTU/hr (9.09 kW)
4500 ft (1372 M) and above.	31,000 BTU/hr (9.09 kW) less 4% per 1000 ft. (305 M) above sea level.

Please contact your local distributor for the appropriate orifice size you require.

Propane Pressure Settings:

The inlet supply or line pressure must be a minimum of 12.0" W.C. (2.99 kPa) and a maximum of 14.0" W.C. (3.48 kPa). The orifice is a #52 DMS (1.61 mm) drill size.

ELEVATION	INPUT RATING
0-4500 ft. (0-1372 M)	30,000 BTU/hr (8.79 kW)
4500 ft. (1372 M) and above.	30,000 BTU/hr (8.79 kW) less 4% per 1000 ft. (305 M) above sea level.

Please contact your local distributor for the appropriate orifice size you require.

13.1 Clocking Procedure (for high altitude derating)

IMPORTANT: THE INPUT RATING SHOULD ALWAYS BE CHECKED WHEN FIRST FIRING THIS APPLIANCE.

Before you begin, shut off all other gas appliances including any standing pilots. Light the fireplace and wait 15 minutes. Clock the time to burn 1ft³ of gas on the meter. Check with your gas supplier for the gas BTU content at your elevation. Input is the rate of flow multiplied by the heating value of the gas (cubic feet/hour x BTU per cubic feet). **Note:** This assumes a dry gas meter at 1/2 psi. If using a 2 psi dry gas meter the unit will rate lower as the calculation has to correct for the higher pressure in the meter. If the unit is over-rated, contact your authorized Archgard dealer. The following calculation equation gives a rough estimation as it does not correct for temperature and pressure.

Rough Calculation Equation:

$$\frac{3600}{\text{time to burn 1ft}^3 \text{ gas in seconds}} \times \frac{\text{gas caloric value in BTU/ft}^3}{\text{in BTU/ft}^3} = \text{Rating in } \frac{\text{BTU}}{\text{hr}}$$

13.2 Supplying Gas

Before you begin:

- Ensure the fireplace is off and cool before servicing
- Ensure the gas supply is turned OFF and disconnect power supply to the fireplace (including backup batteries)
- Remove the barrier screen (see **Section 6.3**)
- Remove the valve access cover (see **Section 6.5**)

NOTE: The gas line can be brought in from either the left or the right side of the fireplace. The connection of the supply line to the valve is made on the left side of the valve.

Step 1: Locate the flex line in the manual bag



Figure 13.2.01:

Step 2: Connect the flex line to the inlet side of the valve using two 3/4" wrenches.



Figure 13.2.02:

Step 3: Ensure the shut-off valve is in the OFF position before supplying gas to the other side of the valve.



Figure 13.2.03:

14.0 Conversion Kit Instructions

IMPORTANT: This fireplace is Natural gas ready. If converting to LP gas, follow instructions below.

WARNING: This conversion kit shall be installed by a qualified service agency in accordance with the manufacturers instructions and all applicable codes and requirements of the authority having jurisdiction. If the information in these instructions is not followed exactly, a fire, explosion or productions of carbon monoxide may result, causing property damage, personal injury or loss of life. The qualified service agency is responsible for proper installation of this kit. The installation is not proper and complete until operation of the converted appliance is checked as specified in the instructions supplied with the kit. Refer to appliance owner's manual or product data plate for proper inlet and manifold pressure adjustments and orifice sizing.

IMPORTANT: For high altitude installations above 4500 ft (1372 meters), consult local gas distributor or the authority having jurisdiction for proper derating methods.

KIT NUMBERS: 345-CKELP for LP gas and 345-CKENG for Natural Gas

KIT INCLUDES:

- Gas conversion label (303-0128)
- Burner orifice (part number 301-0068-52, #52 for LPG) (part number 301-0068-36, #36 DMS for NG)
- Instruction Sheet
- SIT 885 Valve conversion kit c/w instructions & gas type label

**WARNING: SHUT OFF GAS SUPPLY AND ELECTRICAL POWER TO FIREPLACE
SHUT OFF GAS SUPPLY BEFORE DISCONNECTING ELECTRICAL POWER**

14.1 Prepare the Fireplace

- Remove the barrier screen (see **Section 6.3**), valve access cover (see **Section 6.5**), glass door (see **Section 6.4**), logs and embers (see **Section 16.0** and the Log Set Installation Manual), and brick panels or firebox liner (see **Section 15.0**)
- Remove the burner surround (see **Section 18.11**)
- Remove the burner (see **Section 18.12**)

Remove the burner orifice using a 1/2" wrench. Replace with the orifice supplied with the conversion kit. Use a small amount of pipe sealant on the threads of the orifice mount. Do not use too much as it can block the orifice.



Figure 14.1.01:

14.2 Pilot Conversion

Using a 7/16" wrench and loosen the pilot hood 1/4 turn. Slide the tab at the bottom of the orifice hood all the way so the red side (propane) with the hole in it is showing. Tighten the pilot hood back up so that it is lined up with the two probes on both sides of the pilot assembly.

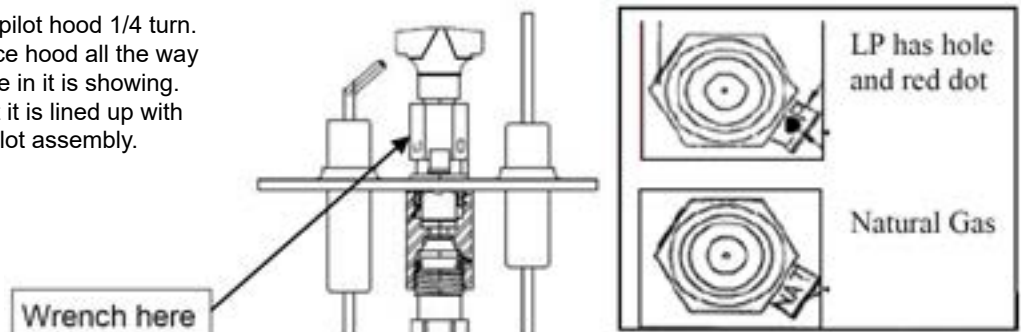

Figure 14.2.01:

14.3 Convert the Gas Valve

WARNING: Installation of this conversion kit must only be undertaken by a qualified and certified gas appliance installer.

Verify that the following items are present in the package:

- Pressure regulator assembly (E)
- Two (2) screws (F)
- Identification label (G)
- Installation instructions (this document)

1. Shut off the gas supply to the valve and shut down the electric supply.
2. See **Figure 14.3.01**. Using a Torx T20, or slotted screwdriver, remove and discard the two (2) pressure regulator mounting screws (A), pressure regulator tower (B), and the spring and diaphragm assembly (C), (If applicable).
3. Ensure the rubber gasket (D), which is prefitted as part of assembly (E), is properly positioned, see **Figure 14.3.02**, otherwise fit the gasket as shown **Figure 14.3.02**.
4. Install the new STEPPER MOTOR pressure regulator assembly, as shown in **Figure 14.3.03** and **Figure 14.3.04**. Use the supplied screws (F), M4 x 0.7 threaded, length of thread $L = (16 \text{ mm} + 0 - 0.5 \text{ mm})$, steel material, resistance class 8.8 (see **Figure 14.3.05**).
5. Manually thread the two conversion kit mounting screws into the valve body. Use a standard screwdriver or T20 Torx bit and tighten to the screws with a fixing torque of $25 \text{ lb-in} \pm 5\%$.
IN THE EVENT THAT THE THREADS OF THE VALVE ARE STRIPPED OR DAMAGED, REPLACE THE VALVE.
6. Install the enclosed identification label (G) to the valve body where it can be easily seen.
7. Make STEPPER MOTOR and valve electrical connections, apply gas to system and relight appliance according to manufacturers instructions.
8. With the main burner ON, test the new pressure regulator assembly for leaks using a soap solution.
9. Relight the main burner and verify proper burner ignition and operation.

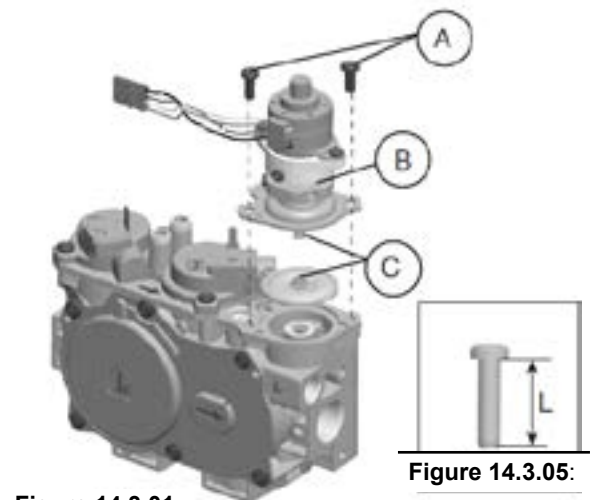

Figure 14.3.01:

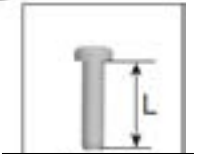

Figure 14.3.05:

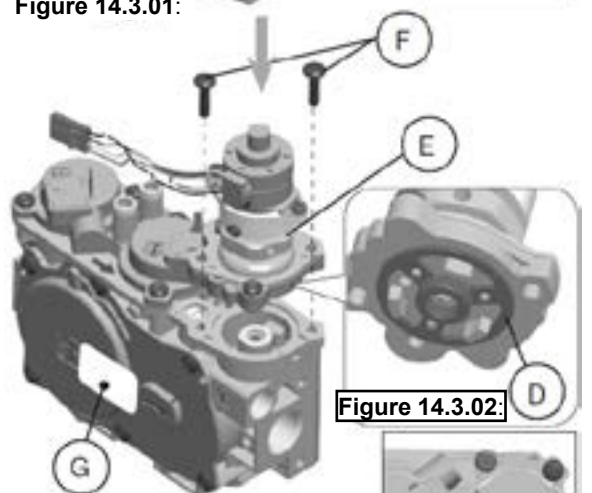

Figure 14.3.03:

Figure 14.3.02:

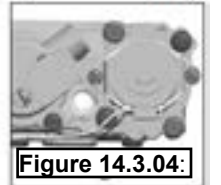

Figure 14.3.04:

WARNING: Installation should be carried out in a clean environment.

WARNING: This modulating conversion kit must **ONLY** be applied as part of a conversion kit supplied by the **APPLIANCE MANUFACTURER**.

WARNING: Correct operation of the system cannot be guaranteed if the conversion kit or valve has been dropped or has sustained a strong impact.

INSTALLER NOTICE: These instructions must be left with appliance.

14.4 Complete the Conversion

- Reinstall the burner (see **Section 18.12**), burner surround (see **Section 18.11**), brick liners or firebox liner (see **Section 15.0**), logs and embers (see **Section 16.0** and Log Set Installation Manual), and glass door (see **Section 6.4**)
- Turn on the gas and electrical supplies
- Turn on the fireplace so the burner is on
- Check for leaks at **all** connections

Test inlet and outlet pressure (See **Section 18.3**). Visually check pilot flame. Flame should envelope top of the flame sensor and extend forward onto the burner. To adjust pilot turn the pilot adjustment screw on the control valve clockwise to decrease or counter clockwise to increase pilot flame. Clock the rating as shown in **Section 13.1**. Adjust the primary air according to specifications in this manual or as found on the rating plate.

- Turn fireplace off
- Affix gas type label to the rating plate label (See **Section 6.2** for rating plate location)
- Complete the conversion label and affix to valve assembly plate
- Reinstall the valve access cover (see **Section 6.5**) and barrier screen (see **Section 6.3**)

15.0 Firebox Liner Installation

15.1 Brick Panel Installation

The following steps highlight the procedure for installing brick panel firebox liners. Handle the panels with care as they are delicate. Inspect the panels to ensure that no damage has occurred inside the package. Please report any damage immediately to your Authorized Archgard Dealer. Installation is the same regardless of which refractory brick panel style panel set is being installed.

Before you begin:

- **Ensure the gas supply is turned OFF and disconnect the power supply (including backup batteries)**
- Remove barrier screen (see **Section 6.3**)
- Remove Glass Door (see **Section 6.4**)

Step 1: Remove the panel retainer clips in the upper front corners of the firebox.

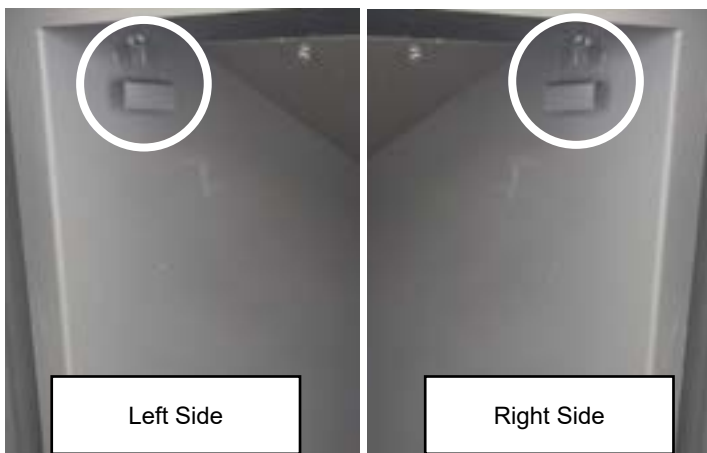

Figure 15.1.01:

Step 2: Make sure the panel retainer clips are nearby before continuing with installation.

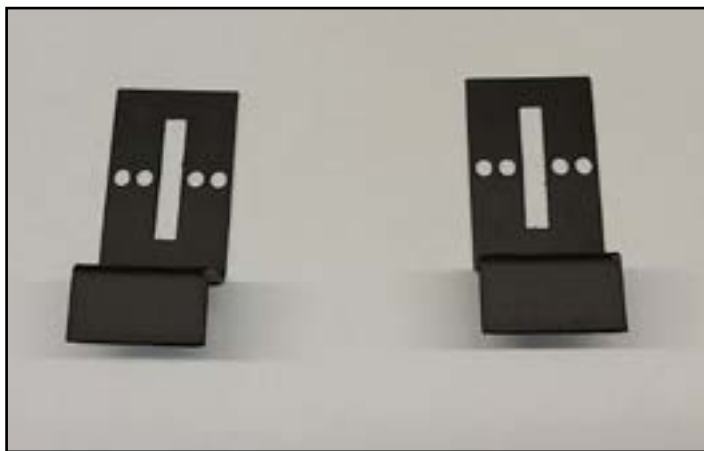

Figure 15.1.02:

Step 3: Place the rear panel in the back of the firebox with the thick grout line at the top.



Figure 15.1.03:

Step 4: Continue to hold the rear panel while placing the left or right side panel.



Figure 15.1.04:

Installation

Step 5: Reinstall the first panel retainer clip to hold the left or right side panel in place. Use one of the screws removed in **Step 1**.



Figure 15.1.05:

Step 6: Install the other side panel.



Figure 15.1.06:

Step 7: Reinstall the remaining panel retainer clip using one of the screws removed in **Step 1**.



Figure 15.1.07:

Step 8: The side panels will hold the rear panel in place. Insert the top panel at an angle, rotate upward and adjust so that the upper panel rests on top of the other panels.



Figure 15.1.08:



Figure 15.1.09: Installation Complete

Note: make sure the brick panels sit flush with the sides of the firebox.

15.2 Steel Panel Installation

The following steps highlight the procedure for installing the Midnight Black Steel Panel firebox liners and the initial steps for installing the Eternal Flame Reflective Ceramic Glass Liners (see **Section 15.3**). Inspect the panels to ensure that no damage has occurred inside the package. Please report any damage immediately to your Authorized Archgard Dealer.

Before you begin:

- **Ensure the gas supply is turned OFF and disconnect the power supply (including backup batteries)**
- Remove barrier screen (see **Section 6.3**)
- Remove Glass Door (see **Section 6.4**)
- Remove Log Set (if installed, see **Section 16** and the Log Set Installation Manual included with the fireplace).

Step 1: Remove the pilot shield.

Step 2: Remove the screws and panel clips located in the upper front corners of the firebox.



Figure 15.2.01:

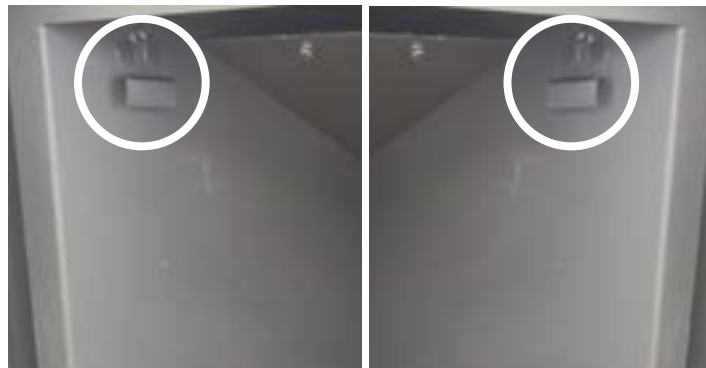

Figure 15.2.02:

Step 3: Remove the three (3) screws from the back of the burner surround.

Step 4: Align the left or right side panel and insulation the slots in the corresponding side of the burner.



Figure 15.2.03:



Figure 15.2.04:

Step 5: Secure the top of the panel using one of the screws removed in **Step 2** above.

Step 6: Repeat for the other side panel.



Figure 15.2.05:



Figure 15.2.06:

Installation

Step 7: Insert the top of the masking plate into the gap at the back of the firebox. Rotate the bottom inward.

Step 8: Reinsert the three (3) tek screws removed in **Step 3**.

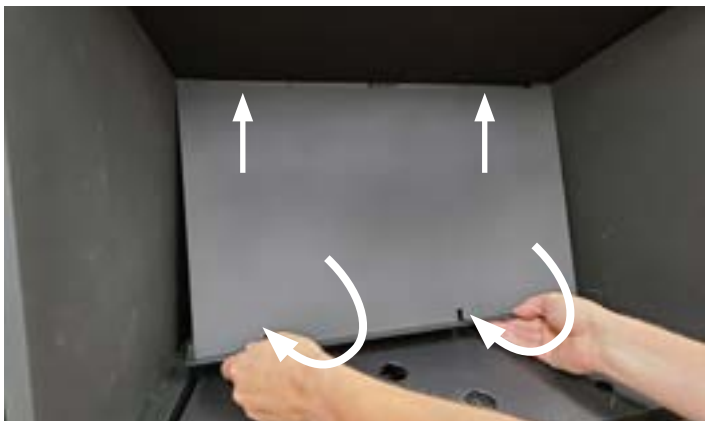

Figure 15.2.07:

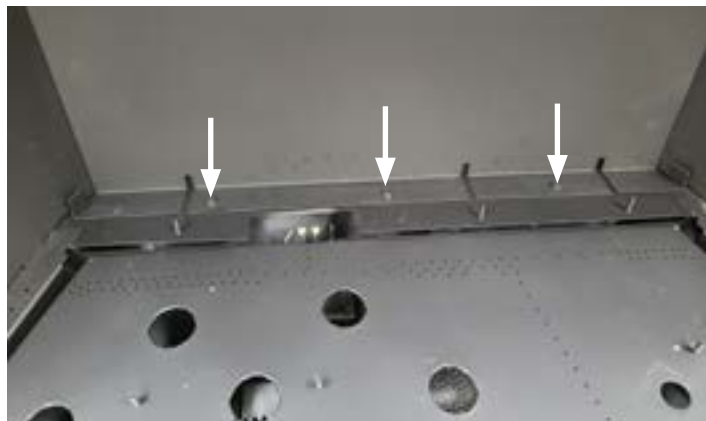

Figure 15.2.08:



Figure 15.2.09:

If you are installing the Eternal Flame Reflective Glass Panel Set, skip the following steps and proceed to **Section 15.3**.

Final Steps:

- Install the Pilot Shield (reverse of **Figure 15.2.01**)
- Install the Log Set (if installing the Midnight Black Steel Panel Set, see **Section 16** and the Log Set Installation Manual included with the fireplace).
- Install the Glass Door (see **Section 6.4**)
- Install barrier screen (see **Section 6.3**)
- **Supply gas and connect the power supply (including backup batteries)**

15.3 Reflective Glass Installation

The following steps highlight the procedure for installing Reflective Ceramic Glass liner. We recommend using clean cotton gloves when handling panels. Handle the panels with care. Inspect the panels to ensure that no damage has occurred inside the package. Please report any damage immediately to your Authorized Archgard Dealer.

The Eternal Flame Reflective Ceramic Glass Liner comes with a steel panel set similar to the Midnight Black Steel Panel set. Follow **Section 15.2** for installation instructions of the steel panels prior to installing the glass panels. **Figure 15.3.01** shows the difference in panels.

Before you begin:

- **Refer to Section 15.2 for installation of the steel panel set**

Step 1: The panels included in the Eternal Flame Reflective Ceramic Glass panel set includes a tab on each side to hold the glass panels in place.

Step 2: Install the steel panels according to **Section 15.2**.



Figure 15.3.01:

Step 3: Place the rear panel in the back of the firebox, behind the tek screws at the back of the burner.



Figure 15.3.02:

Step 4: Continue holding the rear panel while placing the left or right side panel.



Figure 15.3.03:



Figure 15.3.04:

Installation

Step 5: The glass panels sit inside the tabs on the burner and top of the steel panel installed earlier.

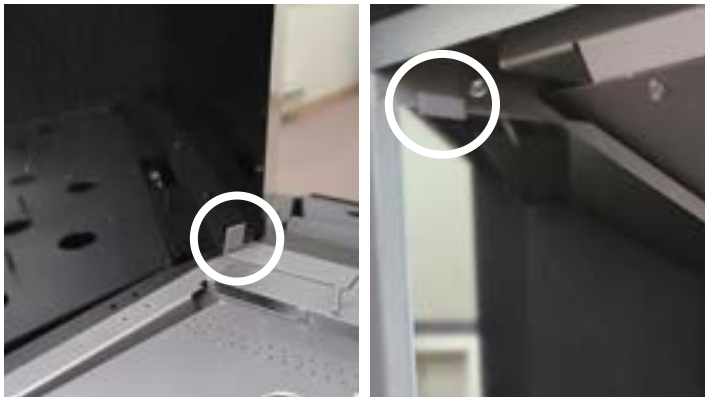

Figure 15.3.05:

Step 6: Slide the other side panel into place. The side panels will hold the rear panel in place.

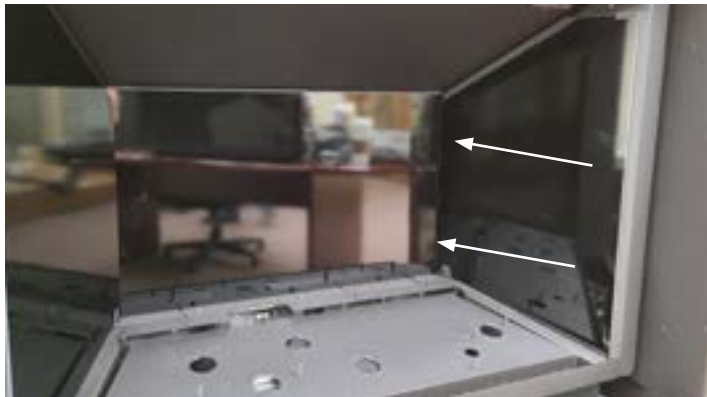

Figure 15.3.06:

Step 7: Insert the top panel at an angle, rotate the opposite side up and slide backward so that the panel rests on the side and rear panels.



Figure 15.3.06:

Step 8: Bend the brick clips included with the fireplace back and forth until they break at the perforations.

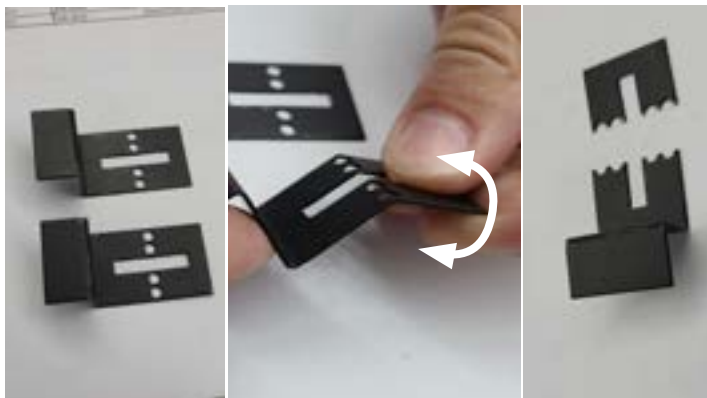

Figure 15.3.08:

Step 9: Remove the two (2) tek screws in the top of the firebox in front of the top glass panel



Figure 15.3.09:

Step 10: Reinstall the two (2) tek screws along with the brick clips.



Figure 15.3.10:

Final Steps:

- Install the Pilot Shield (reverse of **Figure 15.2.01**)
- Install the Log Set (see **Section 16** and the Log Set Installation Manual included with the fireplace).
- Install the Glass Door (see **Section 6.4**)
- Install barrier screen (see **Section 6.3**)
- **Supply gas and connect the power supply (including backup batteries)**

16.0 Log Set Options

Archgard offers three log set options for the 345-DVTE31LN-1 and 345-DVTE31LP-1. See the logset installation manual included with each fireplace for installation instructions.

Gas and vent connection must be made before installing the embers and logs on the burner.

NOTE: Improper placement of logs and embers may cause soot accumulation on the internal parts and glass. This is not covered under warranty. Do not use broken or damaged logs. Do not use unapproved burner media.



Figure 16.0.01: Grand Timber Log Set Overview



Figure 16.0.02: Weathered Wood Log Set Overview



Figure 16.0.03: Silver Birch Log Set Overview

17.0 Operation

17.1 Before Lighting

WARNING: If you do not follow these instructions exactly, a fire or explosion may result causing property damage, personal injury or loss of life. Do not operate the appliance with the glass front removed, cracked or broken. Replacement of broken glass should be done by a licensed or qualified service person.

Each Archgard Gas Fireplace is checked and tested at the factory prior to being packaged and shipped to our dealers and finally installed in your home. Archgard recommends that before leaving this unit with the customer, the installer must ensure that the appliance is firing correctly and that the electrical system is in working order. This will include:

1. Performing leak tests of supply line, gas control valve, supply line from gas control valve and pilot assembly.
2. Clocking the appliance to ensure the correct firing rate (see **Section 13.1** of this manual).
3. If required, adjusting the primary air to burner to ensure that the flame does not carbon or soot.
4. Checking for proper operation including correct drafting.
5. Turning the fireplace ON to ensure that the fan is working correctly. After the system has been checked and confirmed that the fan is in working order, refer to the instructions for FIRST FIRE located in this manual.

Use the installation checklist in **Section 5.0** to ensure all installation steps have been completed.

Note: Any alteration to this product that causes carbon or soot deposits that results in any damage or requires cleaning is not the responsibility of the manufacturer.

Do not store or use gasoline or other flammable vapors and liquids in the vicinity of this or any other appliance.

WHAT TO DO IF YOU SMELL GAS:

- Do not try to light any appliance.
- Do not touch any electrical switch; do not use any phone in your building.
- Immediately call your gas supplier from a neighbor's phone. Follow the gas supplier's instructions.
- If you cannot reach your gas supplier, call the fire department.

Installation and service must be performed by a qualified installer, service agency or the gas supplier.

1. **BEFORE LIGHTING**, smell all around the appliance area for gas. Be sure to smell next to the floor, because some gasses are heavier than air and will settle on the floor.
2. **IF YOU SMELL GAS**, follow the instructions as listed directly above or as shown on the front cover of this manual.
3. Do not use this appliance if any part has been under water. Immediately call a qualified service technician to inspect the appliance and to replace any part of the control system and any gas control which has been under water.
4. This appliance is equipped with an ignition device which automatically lights the pilot and main burner when operating the remote control.

17.2 First Fire

When operated for the first few times, the appliance will emit some odor and fumes. This is due to the heat from the appliance evaporating the oils and solvents used in fabricating the appliance. Close off the room to the rest of the house and open all windows. Keep the room well ventilated, as smoke alarm may sound. Run the appliance for at least 6 hours at maximum setting with blower set to OFF to allow paint to cure (after the installer has checked to ensure the fan is operational). Smoke and fumes caused by the curing process may cause discomfort to some individuals. Clean the glass door after this curing process has completed (see **Section 18.1**). Be sure there are no fingerprints left on the glass panels as high temperatures can bake these prints on permanently.

17.3 Lighting Instructions

The following information may be found on the fireplace rating plate. See **Section 6.2** for the rating plate location.

FOR YOUR SAFETY READ BEFORE LIGHTING
 POUR VOTRE SÉCURITÉ VEUILLEZ LIRE AVANT L'ALLUMAGE

WARNING: If you do not follow these instructions exactly, a fire of explosion may result causing property damage, personal injury or loss of life.

AVERTISSEMENT: Quiconque ne respecte pas à la lettre les instructions dans la présente notice risque de déclencher un incendie ou une explosion entraînant des dommages, des blessures ou la mort.

A. This appliance is equipped with an ignition device which automatically lights the pilot. Do not try to light the pilot by hand. When lighting the pilot follow these instructions exactly.

B. BEFORE OPERATING smell all around the appliance area for gas. Be sure to smell next to the floor because some gas is heavier than air and will settle on the floor.

WHAT TO DO IF YOU SMELL GAS

- Do not try to light any appliance.
- Do not touch any electrical switch; do not use any phone in your building.
- Immediately call your gas supplier from a neighbor's phone. Follow the gas supplier's instructions.
- If you cannot reach your gas supplier, call the fire department.

C. Do not use this appliance if any part has been under water. Immediately call a qualified service technician to inspect the appliance and to replace any part of the control system and any gas control which has been under water.

A. Cet appareil est équipé d'un dispositif d'allumage qui allume automatiquement la veilleuse. N'essayez pas d'allumer la veilleuse à la main.. Respectez les instructions ci-dessous à la lettre.

B. AVANT D'ALLUMER la veilleuse, reniflez tout autour de l'appareil pour déceler une odeur de gaz. Reniflez près du plancher, car certains gaz sont plus lourds que l'air et peuvent s'accumuler au niveau du sol.

QUE FAIRE SI VOUS SENTEZ UNE ODEUR DE GAZ:

- Ne pas tenter d'allumer d'appareil
- Ne touchez à aucun interrupteur; ne pas vous servir des téléphones se trouvant dans le bâtiment
- Appelez immédiatement votre fournisseur de gaz depuis un voisin. Suivez les instructions du fournisseur.
- Si vous ne pouvez rejoindre le fournisseur, appelez le service des incendies.

C. N'utilisez pas cet appareil s'il a été plongé dans l'eau, même partiellement. Faites inspecter l'appareil par un technicien qualifié et remplacez toute partie du système de contrôle et toute commande qui ont été longés dans l'eau.

LIGHTING INSTRUCTIONS
 INSTRUCTION D'ALLUMAGE

- STOP! Read the safety information above on this label. This appliance is equipped with an ignition device which automatically lights the pilot. Do not try to light the pilot by hand.
- Set the remote control switch to "OFF".
- Open the lower louvers, or remove trim and barrier screen.
- Turn off all electric power to the appliance.
- Open the gas isolation valve.
- Wait 5 minutes to clear out any gas. Then smell for gas, including near the floor. If you smell gas, STOP! and follow "B" in the safety information above (and to the left) on this label. If you do not smell gas, go to the next step.
- Turn on all electric power to the appliance.
- Set the remote control switch to "ON".
- If the fireplace does not light, the system will cycle through two trials (one minute of audible clicking, thirty seconds of silence, and then another one minute of audible clicking). If the system locks out due to inadequate gas flow, refer to troubleshooting in instruction manual.
- If the system will not function correctly, follow the instructions "To turn Off Gas To Appliance" below and call your service technician or gas supplier.
- Replace louver or trim.

- ARRÊTEZ! Lisez les instructions de sécurité sur la portion supérieure (à droite) de cette étiquette. Cet appareil est équipé d'un dispositif d'allumage qui allume automatiquement la veilleuse. N'essayez pas d'allumer la veilleuse à la main.
- Réglez le commutateur à distance sur "OFF".
- Ouvrez persiennes inférieurs ou garnir.
- Coupez l'alimentation électrique de l'appareil.
- Vanne d'isolement de gaz ouverte.
- Attendre cinq (5) minutes pour laisser échapper tout le gaz. Reniflez tout autour de l'appareil, y compris près du plancher, pour déceler un odeur de gaz. Si vous sentez une odeur de gaz, ARRÊTEZ! Passez à l'étape B des instructions de sécurité sur la portion supérieure (à gauche) de cette étiquette. S'il n'y a pas d'odeur de gaz, passez à l'étape suivante.
- Réglez le commutateur à distance sur "ON".
- Allumez l'alimentation électrique de l'appareil.
- Si le foyer ne se allume pas, le cycle de la volonté du système grâce à deux essais (une minute de clic audible, trente secondes de silence, et puis un autre une minute de clic audible). Si le système se bloque en raison de l'écoulement de gaz insuffisante, voir le dépannage dans le manuel d'instruction.
- Si le système ne fonctionne pas correctement, suivez les instructions «Pour couper le gaz de l'appareil» ci-dessous et appelez votre technicien d'entretien ou fournisseur de gaz.
- Persienne fermée ou garnir.

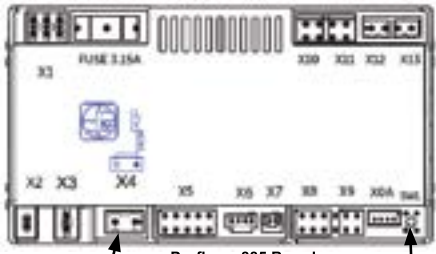

Profiame 885 Board

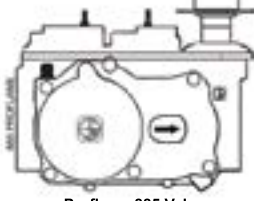

Profiame 885 Valve

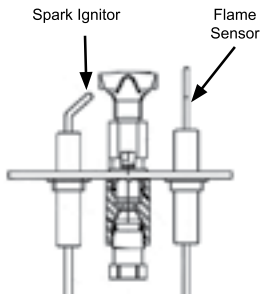

Pilot

TO TURN OFF GAS TO APPLIANCE
 POUR COUPER LE GAZ À L'APPAREIL

- Set the remote control switch to "OFF".
- Turn off all electric power to the appliance if service is to be performed.
- Open louver or access panel.
- Turn incoming gas isolation valve to "OFF" position.
- Close louver or trim.

- Réglez le commutateur à distance sur "OFF".
- Coupez l'alimentation électrique de l'appareil s'il faut procéder à l'entretien.
- Ouvrez persiennes inférieurs ou porte d'accès.
- vanne d'isolement de gaz à proximité
- Persienne fermée ou garnir.

Figure 17.3.1:

17.4 Dynamic Start Advantage

This fireplace comes standard with the Dynamic Start Advantage. This new electronic ignition system is the latest in fireplace technology. It helps to create a better draft, better flame appearance, less condensation on the glass, and years of carefree operation.

How the system works:

When starting a solid fuel wood burning fireplace you build a fire. You start with a little bit of tinder and kindling to create small fire, and then work your way up to larger logs once a draft has been established. Dynamic Start uses the same principle. When you press the "ON" button on the remote control the main burner will light and remain with a low flame for two minutes. This will first establish a draft in the vent and slowly warm up the fireplace. When two minutes have passed, the main burner will automatically ramp up to the high flame (or whichever setting you have established on the remote control).

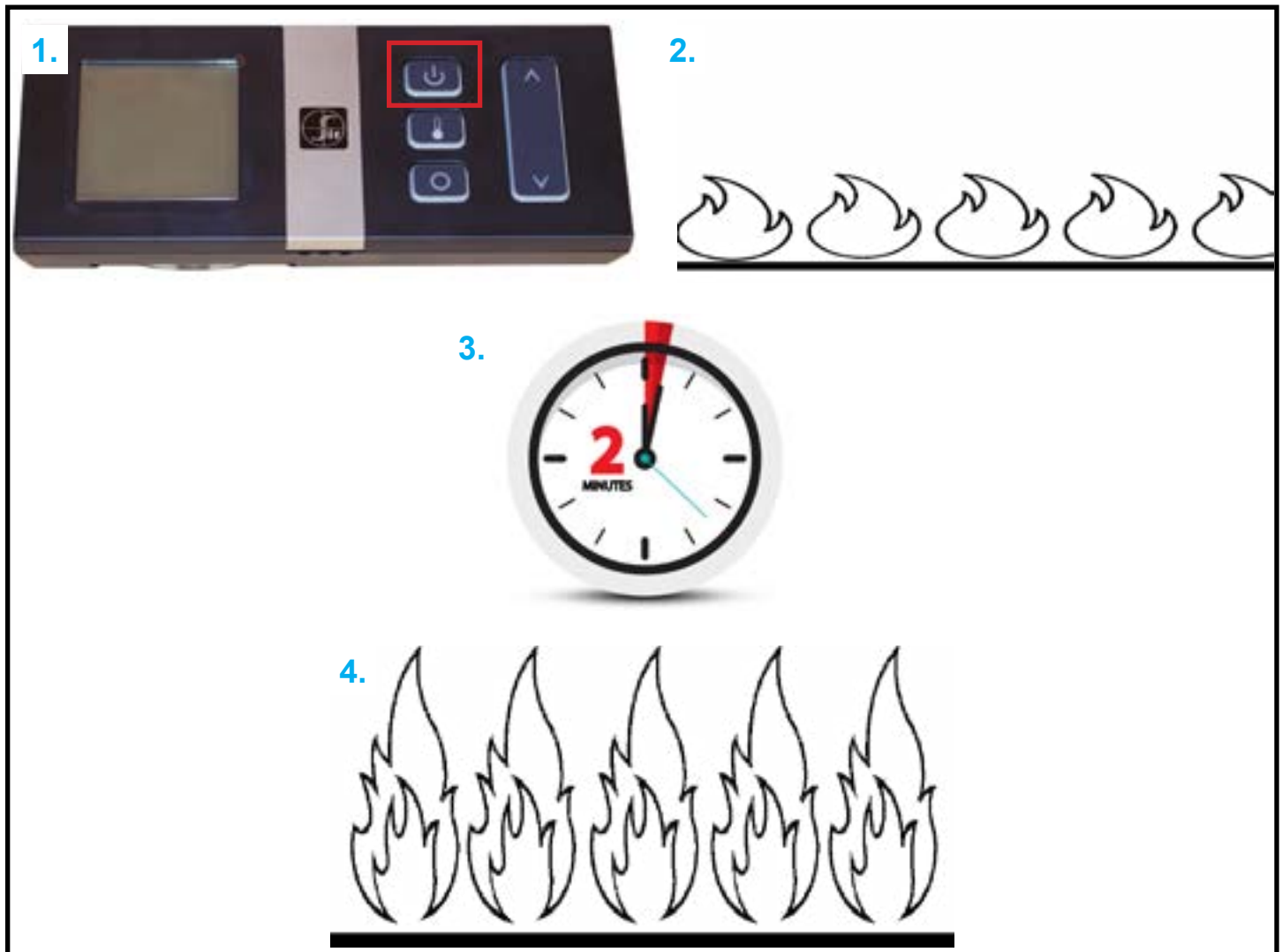

Figure 17.4.01

Operation

17.5 Remote Control Operation

IMPORTANT

The Proflame II Remote is an integrated part of the Proflame II System, which consists of a Proflame II Remote, to be used in conjunction with Integrated Fireplace Control (Proflame II Control Module).



Figure 17.5.01

The Proflame II Remote provides for controlling the following hearth appliance functions:

1. Main Burner ON/OFF
2. Main Burner flame modulation (6 levels)
3. Choice of Continuous Pilot on Demand or intermittent pilot (CPI/IPI)
4. Manual, Thermostat, and SMART thermostat functions
5. Comfort fan speed modulation (6 levels)
6. Variable lights (6 levels)

The Proflame II Remote uses a streamline design with a simple button layout and informative LCD display. A Mode Key is provided to index between the features and a Thermostat Key is used for on/off or to index through the thermostat function. Additionally a Key Lock function is provided.

ATTENTION

- TURN OFF THE MAIN GAS SUPPLY DURING INSTALLATION OR MAINTENANCE OF THE RECEIVER DEVICE
- TURN OFF MAIN GAS SUPPLY TO THE APPLIANCE PRIOR TO REMOVING OR REINSERTING THE BATTERIES
- IN CASE OF REMOTE CONTROL MALFUNCTION TURN OFF THE FIREPLACE BY REMOVING POWER SUPPLY (INCLUDING BACKUP BATTERIES)
- FOR INSTALLATION/MAINTENANCE SWITCH OFF THE FIREPLACE BY REMOVING POWER SUPPLY (INCLUDING BACKUP BATTERIES)

Technical Data - Remote Control

Supply Voltage	4.5 V (three (3) 1.5V AAA batteries)
Ambient temperature ratings	0 - 50°C (32 - 122°F)
Radio Frequency	315 MHz

Operation

Remote Display

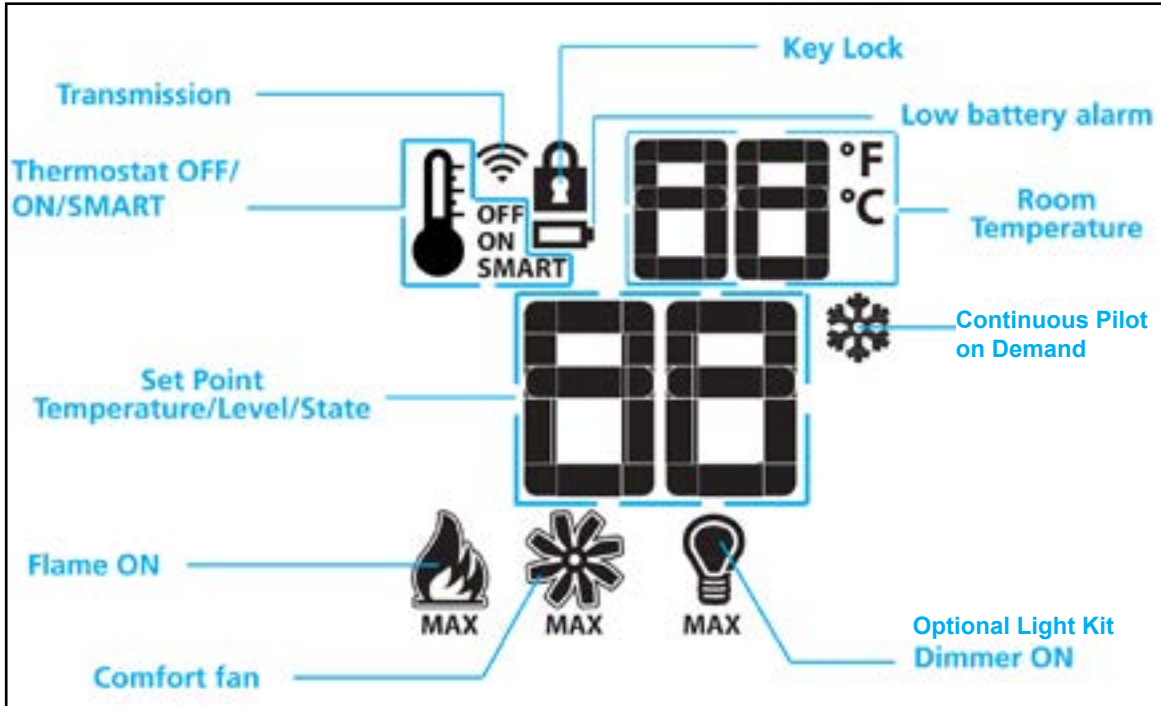

Figure 17.5.02

WARNING

THE REMOTE AND RECEIVER ARE RADIO FREQUENCY DEVICES. PLACING THE REMOTE IN OR NEAR METAL ENCLOSURES MAY REDUCE THE SIGNAL RANGE.

Handheld Remote (optional)



Figure 17.5.03

Operation

Initializing the System for Handheld / Wall Mount Remote Operation

1. Connect IFC Control Module to AC power supply. A single beep will indicate the presence of power. **NOTE: This will initiate Pilot Start-up in Manual Mode. The pilot will spark repeatedly and ignite if gas has been supplied to the unit. Sync the control board to the remote to turn main burner and pilot off using the steps below.**
2. The ON/OFF Override Jumper on the control board must be connected.
3. Press and hold the red SW1 button until the IFC module beeps three (3) times and/or the amber LED illuminates indicating the module is ready to synchronize with the remote.
4. Within ten (10) seconds push the ON/OFF key on the remote. The IFC module will beep four (4) times to indicate that it has successfully synced with the remote. Turn the fireplace OFF using the ON/OFF button on the remote to complete initialization. The remote will now control the fireplace.
5. Install the provided four (4) AA batteries into battery back up holder.



Figure 17.5.04:

Turn ON the Appliance

With the system OFF, press the ON/OFF Key on the Remote. The Remote display will show other active icons on the screen. At the same time the Receiver will activate the appliance. A single beep from the receiver will confirm reception of the command.

Turn OFF the Appliance

With the system ON, press the ON/OFF Key on the Remote. The Remote display will show the current room temperature. At the same time the Receiver will turn the appliance off. A single beep from the receiver will confirm reception of the command.

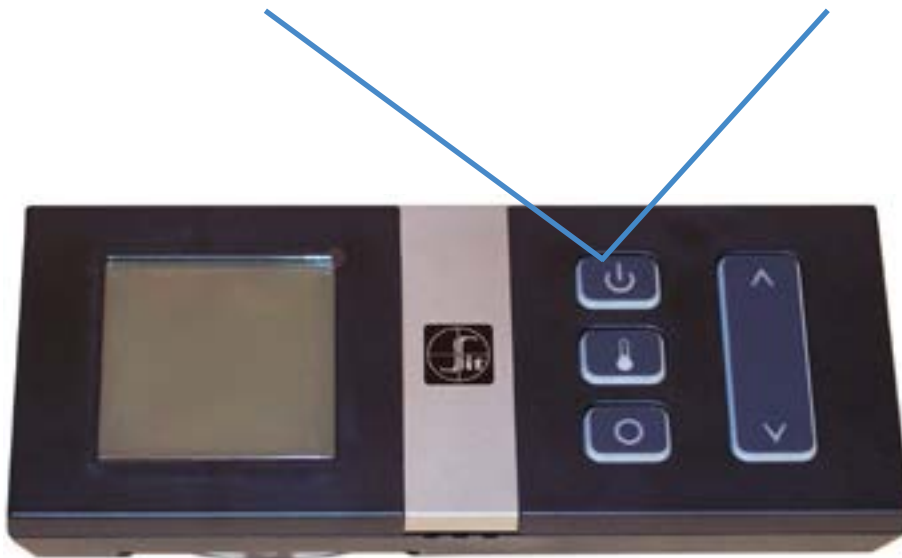

Figure 17.5.05:

Operation

Temperature Indication Display

With the system in the OFF position, press the Thermostat Key and the Mode Key at the same time to switch between Fahrenheit (F) or Celsius (C). Verify on the LCD screen the correct designation is visible.

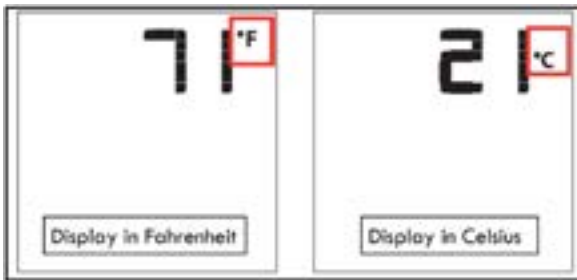

Figure 17.5.06:

Variable Flame Control

This function is disabled when in SMART Thermostat Mode and does not operate in the first two minutes of operation during the Dynamic Start Advantage.

The Proflame II IFC has six (6) flame levels. With the system ON and the flame at maximum in the appliance, pressing the Down Arrow Key once will reduce the flame height by one step. Repeat to lower the flame till OFF. With flame OFF in this configuration, fan and lights will still be operational.

The UP Arrow Key will increase the flame height each time it is pressed.

If the UP Arrow Key is pressed while the system is on but the flame is off, the flame will activate in the high setting.

A single beep will confirm reception of the command.

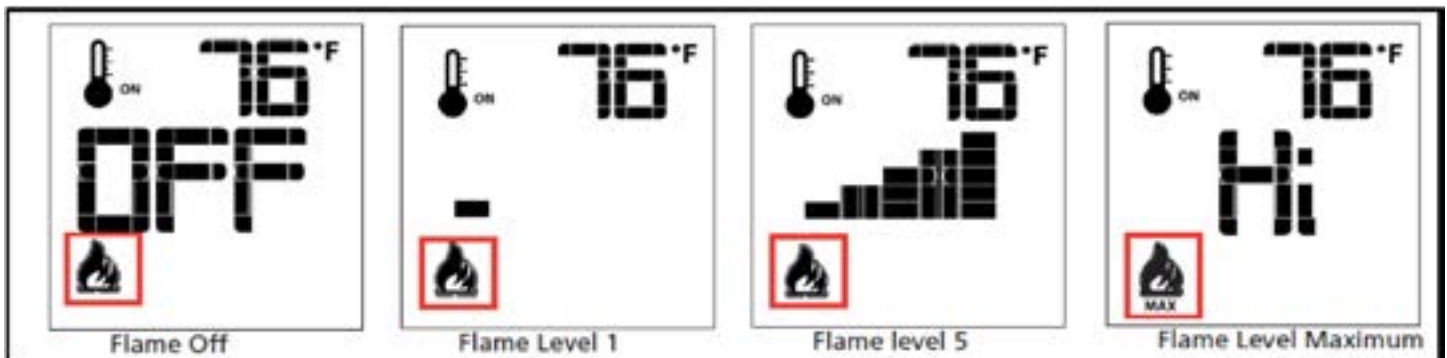

Figure 17.5.07:

Fan Speed Control

If the appliance is equipped with a hot air circulating fan, the speed of the fan can be controlled by the Proflame II system. The fan speed can be adjusted through six (6) speeds. To activate this function use the Mode Key to index to the fan control icon. Use the Up/Down Arrow Keys to turn on, off or adjust the fan speed. A single beep will confirm reception of the command.

In manual mode the fan will activate immediately upon burner ignition. Adjust the fan speed to personal preference. Blower will shut off when the burner is extinguished.

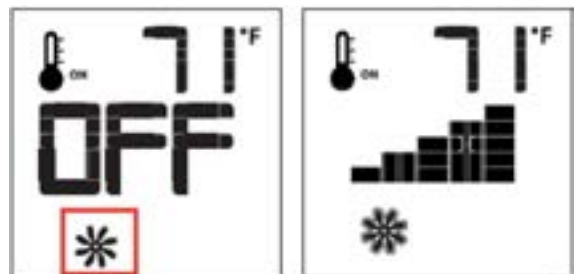

Figure 17.5.08:

Operation

Dimmer Control (Optional Light Kit)

This function is used to control the variable lights. To activate this function use the Mode Key to index to the variable light icon.

The intensity of the output can be adjusted through six (6) levels. Use the Up/Down Arrow Keys to adjust the output level. A single beep will confirm reception of the command.

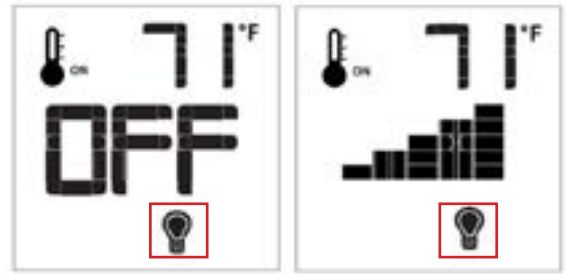

Figure 17.5.09:

Room Thermostat (Remote Operation)

The Remote Control can operate as a room thermostat. The thermostat can be set to a desired temperature to control the comfort level in a room.

To activate this function:

- Press the Thermostat Key. The LCD display on the remote will change to show that the room thermostat is ON and the set temperature is now active
- To adjust the temperature, press the Up/Down Arrow Keys until the desired temperature is displayed

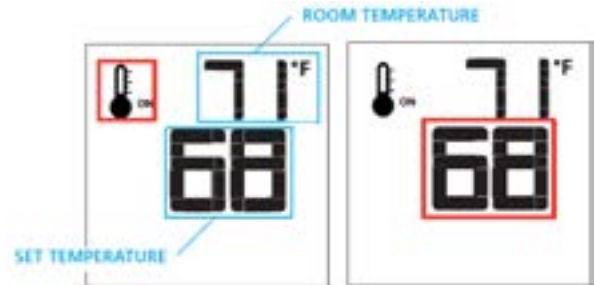

Figure 17.5.10:

SMART Thermostat (Remote Operation)

The Smart Thermostat function adjusts the flame height automatically in accordance to the difference between the set point and the actual room temperature. As the room temperature approaches the set point, the Smart Function will modulate the flame down.

To activate this function:

- Press the Thermostat Key until the word "SMART" appears to the right of the temperature bulb graphic
- To adjust the set temperature, press the Up/Down Arrow Keys until the desired set temperature is displayed

NOTE

When the fireplace is started in Smart Thermostat mode:

1. The fan will automatically activate 5min after ignition and shut down 12min after fire is turned off.
2. Manual Flame height adjustment is disabled.



Figure 17.5.11:

Operation

Continuous Pilot on Demand / Intermittent Pilot (CPI/IPI) Selection

With the system in "OFF" position press the Mode Key to index to the CPI mode icon.

Pressing the UP Arrow Key will activate the Continuous Pilot on Demand Ignition mode (CPI). Pressing the Down Arrow Key will return to IPI. A single "beep" will confirm the reception of the command.

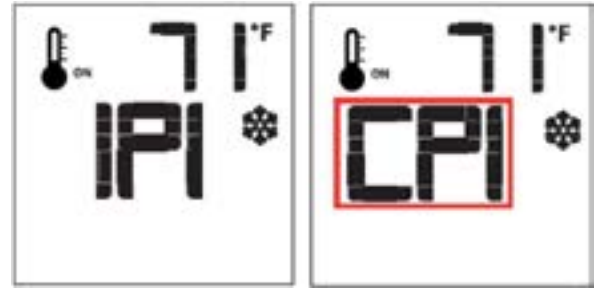

Figure 17.5.12:

CPI vs IPI:

Continuous Pilot on Demand Ignition (CPI): In this mode the pilot runs continuously even when the main burner is off. The Continuous Pilot on Demand Ignition operates on a seven day cycle. If the main burner is not turned on for seven continuous days, the pilot will turn itself off. When the main burner is lit again the cycle repeats. The pilot will remain lit for seven days, even after the main burner is turned off. If the main burner is lit during a seven day timing cycle, the seven day timer will reset.

Intermittent Pilot Ignition (IPI): A fuel saving mode in which the pilot is only used when the main burner is on.

This appliance is shipped in IPI mode. IPI mode is often the preferred method, however, there are some situations where it may be preferable to switch the fireplace into CPI mode. For example, in colder climates the glass door or the front of the fireplace could become very cold to the touch. Dynamic Start Advantage will solve most problems experienced by older IPI operated fireplaces.

Automatic Safety Shut-Off

This system will execute an automatic turn OFF command after a 24hr continuous main burner flame ignition. This allows the system to verify correct safety functions.

Diagnostic Indications Information

LOW BATTERY CONDITION (Less than 4V):

Remote Control

- Battery Icon will appear on LCD remote control display. Replace batteries.

Battery Back-up

- Red LED indicator will enter a (1) blink sequence. IFC Module will emit a double-beep when it receives an ON/OFF command from the hand held remote. Replace batteries.

Pilot Flame Error Condition:

- Red LED Indicator will commence a (2) blink sequence. Contact your dealer if this occurs.

System Lock Out Condition:

- Red LED Indicator will commence a (3) blink sequence. Make sure your gas is turned on.
- Make sure pilot sensor is not shorted out.
- If the system is in a locked state, reset the IFC module as follows: Turn off all power to the IFC module for at least 2 seconds (including the backup battery pack), then restore power to the IFC module.

Operation

Key Lock

This function will lock the keys to avoid unsupervised operation.

- To activate this function, press the MODE and UP Keys at the same time
- To deactivate this function, press the MODE and UP Keys at the same time



Figure 17.5.13:

Low Battery Power Detection (Less than 4V)

Remote

The life span of the remote control batteries depend on various factors:

- Quality of the batteries used
- The number of ignitions of the appliance
- The number of changes to the room temperature set point, etc

When the Remote batteries are low, a Battery Icon will appear on the LCD display of the Remote before all battery power is lost. When the batteries are replaced this icon will disappear.



Figure 17.5.14:

BACKUP BATTERY PACK (used when 120V home electrical power is interrupted):

- Red LED indicator on the IFC Module will enter a (1) blink sequence
- Backup batteries lifespan depends on various factors including battery quality, number of ignitions, changes to room thermostat set point, etc. When batteries are low, a double beep will be emitted from the IFC control module when it receives an ON/OFF command from the remote control
- This is an alert for a low battery condition of the backup batteries and after this double-beep warning, no commands will be accepted until batteries are replaced
- When batteries are replaced a beep will be emitted from IFC control module as soon as powered

18.0 Maintenance

CAUTION:

Do not conduct maintenance on the appliance while it is operating or while it is still hot. Always verify proper operation after servicing.

18.1 Cleaning and Routine Maintenance

The exterior painted surfaces, glass, and metal plated trims may be cleaned with a soft, non-abrasive cloth and water or a suitable, mild, non-abrasive cleaner. Be sure there are no fingerprints left on the glass panels as high temperatures can bake these prints on permanently.

Regularly:

- Frequent cleaning of the ceramic glass is recommended. We recommend using a good quality ammonia free gas fireplace glass cleaner that is available at any hearth retail location. Take care to avoid scratching glass while cleaning. **DO NOT CLEAN WHILE HOT.** Never use common household cleaners to clean the glass.
- Keep the appliance area free from combustible materials, such as paper, wood, clothing, gasoline and flammable solids, liquids and vapors
- Visually check the height and color of the burner and pilot flames

Once a year, have a qualified service technician:

- Perform the regular services listed above
- Inspect and operate the pressure relief mechanism (door buckles) to verify they are free from obstruction and operate properly
- Carefully remove the logs and gently brush off any loose carbon deposits. This job is best done outside the house, wearing a dust mask. The logs are very fragile, take care not to break them. Do not wash logs with any liquid. While the logs are removed, check that all burner openings are not obstructed and it is recommended you use a vacuum cleaner to clean off any dust or lint
- Vacuum and clean any lint accumulations or debris in the firebox, on the burners, on the pilot, at the primary air opening, on the convection air blower and in any combustion and convection air passageways
- After cleaning, the logs and embers must be replaced according to the instructions in this manual
- Inspect the operation of the flame safety system pilot and gas valve
- Inspect and ensure the lighting of the main burner occurs within 4 seconds of the main gas valve opening. Flames should match those shown in **Figure 18.5.01**
- Completely inspect the appliance and the venting system, if the vent pipe or seal is found to be defective, replace and or reseal (follow the instructions found in the venting instructions, **Section 10.0**)
- Inspect the condition of the vent and vent terminal for sooting or obstruction and correct if present
- Test and measure the flame failure response time of the flame safety system. It must de-energize the safety shutoff in no more than 30 seconds
- Check all accessible gas-carrying tubes, connections, pipes and other components for leaks

WARNING: All parts removed or disturbed, including guards and grills, must be properly replaced after maintenance.

Service and repair must be conducted by a qualified service person. If these instructions are not followed, a fire or explosion may result, causing property damage, personal injury or loss of life.

18.2 Servicing Under Warranty

Before servicing, read the terms and conditions of the warranty at the back of this manual. Contact the authorized Archgard dealer where you purchased the appliance from and provide them with details of the problem, along with the initial installation information (from the front of this manual).

WARNING: Servicing of this appliance **must be conducted by a qualified Archgard service technician**. Improper servicing, adjustment or alteration of this appliance may cause property damage, personal injury or loss of life. All servicing should be conducted with the appliance cold. All replacement parts must be authorized by Archgard for suitability.

18.3 Checking Inlet and Outlet Pressure

1. Remove the barrier screen (see **Section 6.3**) and valve access cover (see **Section 6.5**).
2. The pressure test taps are located on the valve's front face. The inlet is marked "IN" and the outlet is marked "OUT". See **Figure 18.3.01**.
3. Loosen the set screw inside the tap with a 3/16" flathead screwdriver.
4. Connect a 1/4" (6 mm) rubber tube to the tap post and a manometer.
5. Verify that the readings obtained are within specs (as shown on the appliance rating plate)
6. Be sure to tighten the set screw inside the tap after you have finished taking pressure readings.
7. Check for leaks.

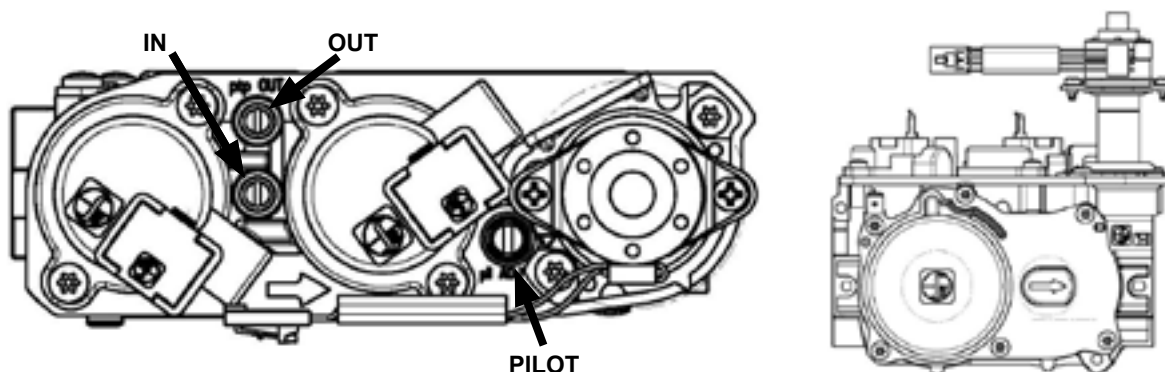

Figure 18.3.01

18.4 Checking and Adjusting Pilot

The pilot flames should have the characteristics shown in the illustration to the right.

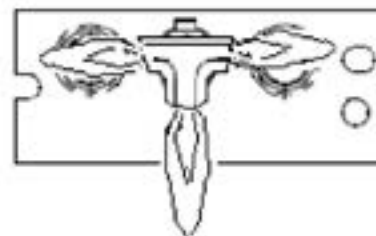

Figure 18.4.01

The flame should not have yellow tips but should engulf the flame sensor and spark electrode. It can be adjusted by turning the screw marked "pilot" on the control valve (See **Figure 18.3.01**).

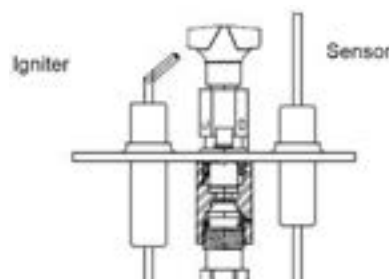

Figure 18.4.02

18.5 Adjusting the Primary Air

The **345-DVTE31LN-1** and **345-DVTE31LP-1** includes an air shutter located under the firebox which may be used to adjust the primary air to achieve the ideal flame as shown in **Figure 18.5.01**. To adjust, loosen the wing nut on the air shutter and adjust as shown in **Figure 18.5.02**. To open the air shutter and increase air flow to the burner, slide the air shutter to the left. To close the air shutter and decrease air flow to the burner, slide the air shutter to the right. Tighten the wing nut when the desired flame appearance is achieved.

CAUTION: Do not adjust primary air below specified opening on the rating plate.

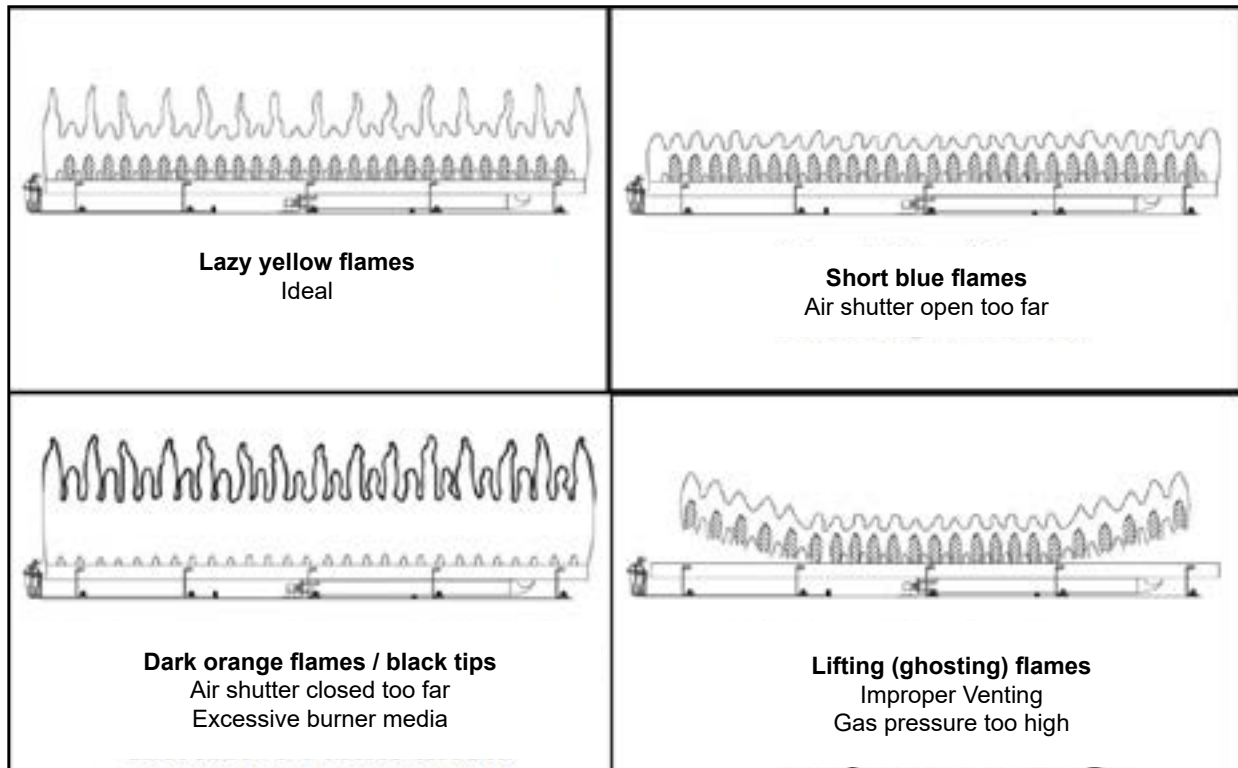

Figure 18.5.01:

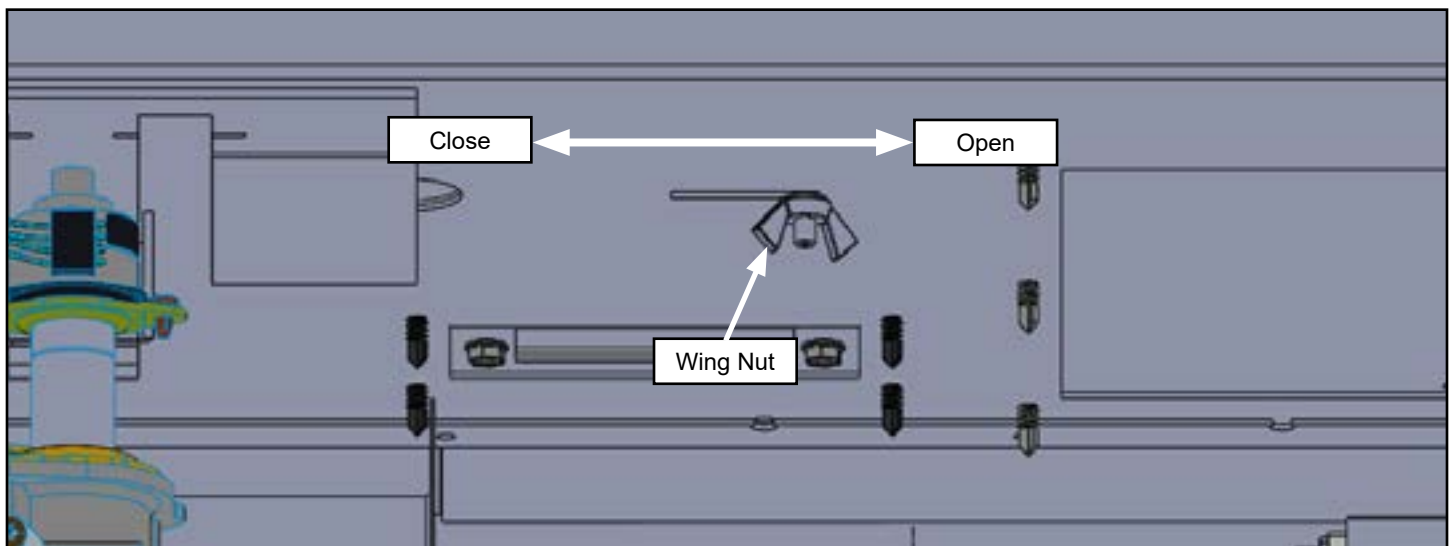

Figure 18.5.02:

Maintenance

18.6 Replacing Batteries

1. Ensure the fireplace is off and cool before servicing.
2. Disconnect power supply to the fireplace (including backup batteries).
3. Turn off gas supply.
4. Remove the barrier screen (see **Section 6.3**).
5. Remove the valve access cover (see **Section 6.5**).
6. Remove the battery holder from the side of the control board.
7. Replace the batteries and wrap in the velcro strap.
8. Light the fireplace to verify proper operation. Resupply power once fireplace operation has been confirmed.
9. Replace the valve access cover and barrier screen.

Battery Specifications: 4 x AA Batteries



Figure 18.6.01:

WARNING: All parts removed or disturbed, including guards and grills, must be properly replaced after maintenance. Service and repair must be conducted by a qualified service person. If these instructions are not followed, a fire or explosion may result, causing property damage, personal injury or loss of life.

18.7 Replacing Fuse

1. Ensure the fireplace is off and cool before servicing.
2. Disconnect power supply to the fireplace (including backup batteries).
3. Turn off gas supply.
4. Remove the barrier screen (see **Section 6.3**).
5. Remove the valve access cover (see **Section 6.5**).
6. Remove the fuse holder from the control board.
7. Replace the fuse with one which has the same specifications using the existing fuse holder.
8. Resupply power and light the fireplace to verify proper operation.
9. Replace the valve access cover and barrier screen.

Fuse type: T3.15AL250V
Part Number: RP-305-2080



Figure 18.7.01:

WARNING: All parts removed or disturbed, including guards and grills, must be properly replaced after maintenance. Service and repair must be conducted by a qualified service person. If these instructions are not followed, a fire or explosion may result, causing property damage, personal injury or loss of life.

Maintenance

18.8 Replacing the Control Board

CAUTION: Label all wires prior to disconnection when servicing controls. Wiring errors can cause improper and dangerous operation. Verify proper operation after servicing. This appliance, when installed, must be electrically grounded in accordance with local codes or, in the absence of local codes, with the **National Electrical Code, ANSI/NFPA 70, or the Canadian Electrical code, CSA C22.1.**

Before you begin:

- **Ensure the fireplace is off and cool before servicing**
 - **Disconnect power supply to the fireplace (including backup batteries)**
 - **Turn off gas supply**
 - Remove the barrier screen (see **Section 6.3**)
 - Remove the valve access cover (see **Section 6.5**)
1. Mark all the wires connected to the control board as you unplug them from the control board.
 2. Remove the two screws securing the control board to the bracket on the bottom of the fireplace.
 3. Install the new control board using the screws previously removed.
 4. Plug the wires into the control board.

Final steps:

- Replace the valve access cover (see **Section 6.5**)
- Replace the barrier screen (see **Section 6.3**)
- Resupply gas to the fireplace
- Resupply power to the fireplace

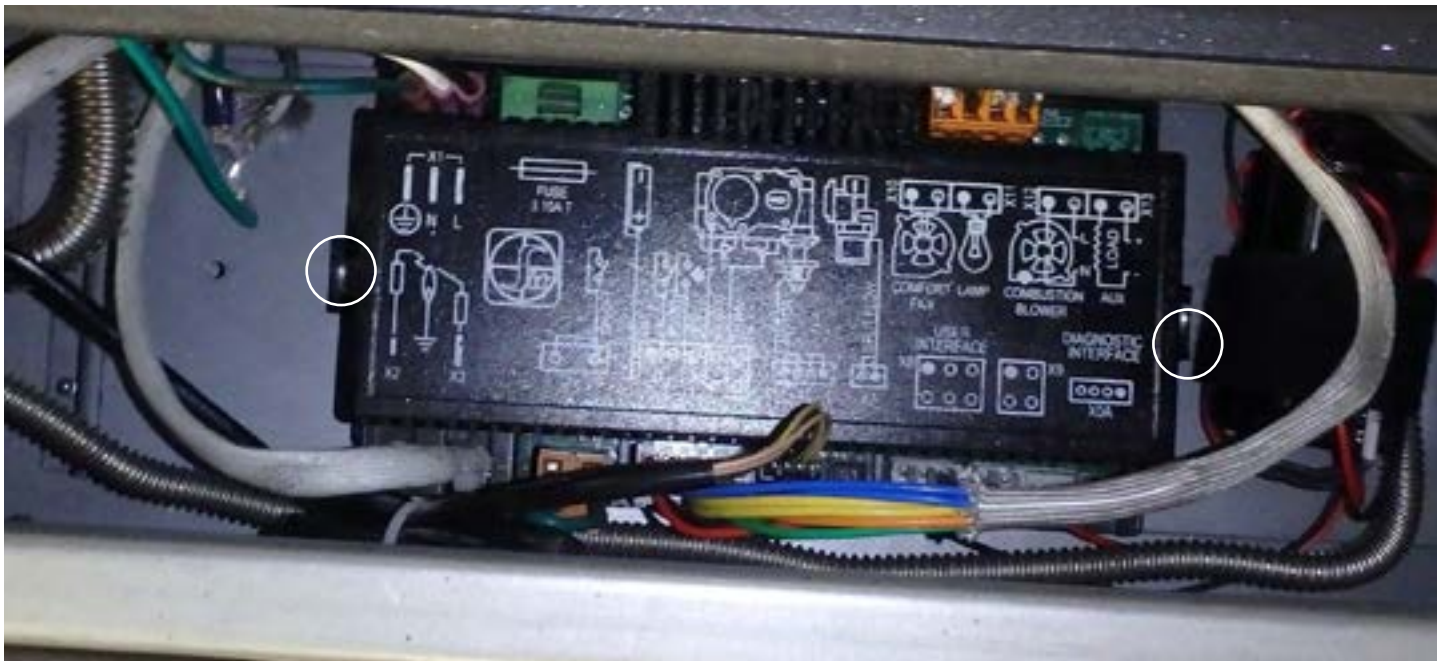

Figure 18.8.01:

WARNING: All parts removed or disturbed, including guards and grills, must be properly replaced after maintenance. Service and repair must be conducted by a qualified service person. If these instructions are not followed, a fire or explosion may result, causing property damage, personal injury or loss of life.

18.9 Wiring Schematic

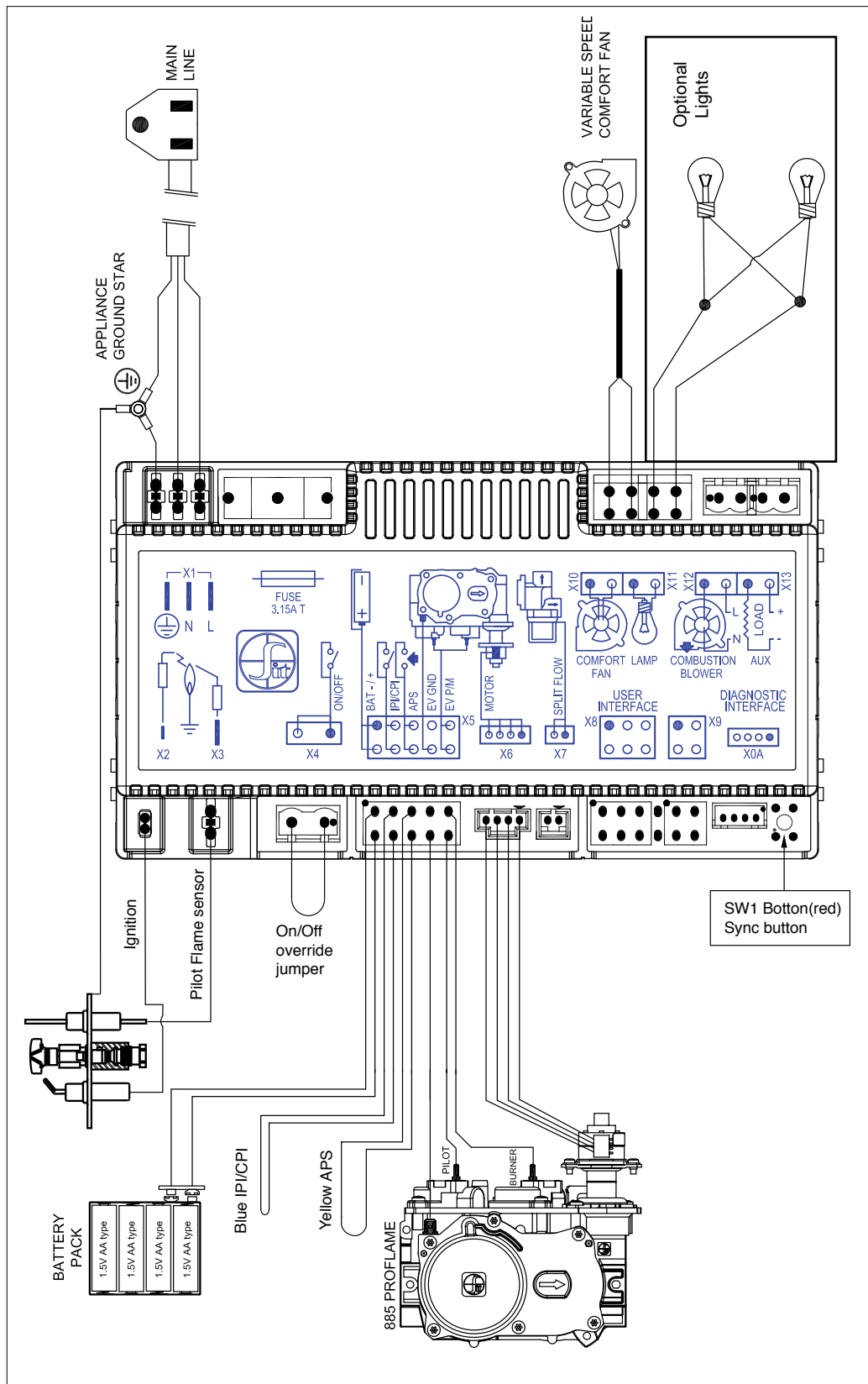

Figure 18.9.01

Maintenance

18.10 Removing the Baffles

The baffle located in the top of the firebox may need to be removed to service the appliance. Use the following instructions to remove the baffle.

Before you begin:

- **Ensure the fireplace is off and cool before servicing**
- **Ensure the gas supply is turned OFF and disconnect the power supply (including backup batteries)**
- Remove barrier screen (see **Section 6.3**)
- Remove glass door (see **Section 6.4**)
- Remove burner media (see the **Log Set Installation Manual**)
- Remove panel set (if applicable - see **Section 15.0**)

Step 1: Remove the three (3) 1/4" Tek Screws from the outer baffle.

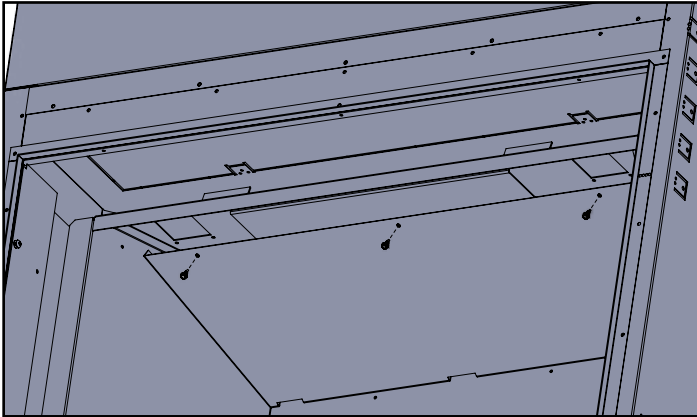

Figure 18.10.01:

Step 2: Remove the outer baffle.

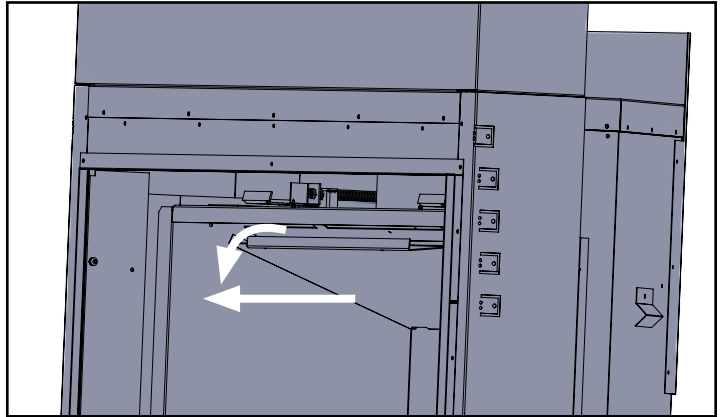

Figure 18.10.02:

Step 3: Remove the three (4) 1/4" Tek Screws securing the inner baffle. Remove the inner baffle.

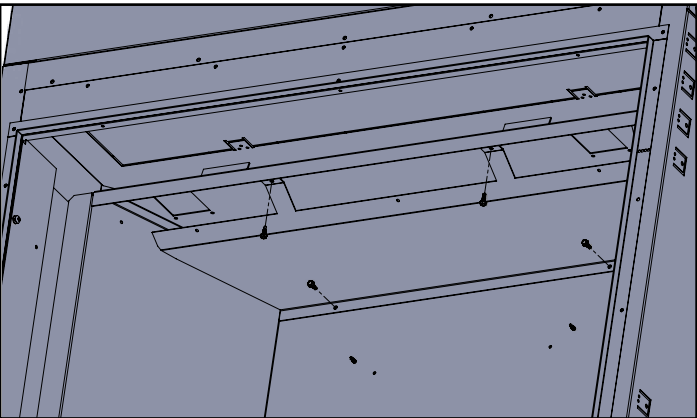

Figure 18.10.03:

Installation is the reverse of removal.

WARNING: All parts removed or disturbed, including guards and grills, must be properly replaced after maintenance. Service and repair must be conducted by a qualified service person. If these instructions are not followed, a fire or explosion may result, causing property damage, personal injury or loss of life.

Maintenance

18.11 Removing the Burner Surround

Before you begin:

- **Ensure the fireplace is off and cool before servicing**
- **Ensure the gas supply is turned OFF and disconnect the power supply (including backup batteries)**
- Remove barrier screen or front (see **Section 6.3**)
- Remove glass door (see **Section 6.4**)
- Remove burner media (see the **Log Set Installation Manual**)
- Remove panel set (if applicable - see **Section 15.0**)

Step 1: Pull the pilot shield up to remove.

Step 2: Remove the eleven (11) tek screws securing the burner surround.



Figure 18.11.01:



Figure 18.11.02:

Step 3: Pull the burner surround up and out of the fireplace.



Figure 18.11.03:

Installation is the reverse of removal.

WARNING: All parts removed or disturbed, including guards and grills, must be properly replaced after maintenance. Service and repair must be conducted by a qualified service person. If these instructions are not followed, a fire or explosion may result, causing property damage, personal injury or loss of life.

18.12 Replacing the Burner

Before you begin:

- Ensure the fireplace is off and cool before servicing
- Ensure the gas supply is turned OFF and disconnect the power supply (including backup batteries)
- Remove the barrier screen (see **Section 6.3**)
- Remove Glass Door (see **Section 6.4**)
- Remove burner media (see the **Log Set Installation Manual**)
- Remove panel set (if applicable - see **Section 15.0**)
- Remove the burner surround (see **Section 18.11**)

Step 1: With the burner surround removed, push the burner toward the right side of the fireplace.



Figure 18.12.01:



Figure 18.12.02:

Step 3: Push the air shutter to the left so that it clears the mixing tube.



Figure 18.12.03:

Step 4: Lift the burner out of the fireplace.



Figure 18.12.04:

Installation is the reverse of removal. When reinstalling the burner the holes in **Figure 18.12.05** should align.

Check operation of air shutter when reinstalling the burner.
See **Section 18.5**.



Figure 18.12.05:

WARNING: All parts removed or disturbed, including guards and grills, must be properly replaced after maintenance. Service and repair must be conducted by a qualified service person. If these instructions are not followed, a fire or explosion may result, causing property damage, personal injury or loss of life.

18.13 Replacing the Pilot

Before you begin:

- Ensure the fireplace is off and cool before servicing
- Ensure the gas supply is turned OFF and disconnect the power supply (including backup batteries)
- Remove the barrier screen (see **Section 6.3**)
- Remove Glass Door (see **Section 6.4**)
- Remove valve access cover (see **Section 6.5**)
- Remove burner media (see the **Log Set Installation Manual**)
- Remove panel set (if applicable - see **Section 15.0**)
- Remove the burner surround (see **Section 18.11**)
- Remove the burner (see **Section 18.12**)

Step 1: Remove the two (2) 1/4" Tek Screws securing the pilot to the pilot extrusion.



Figure 18.13.01:

Step 2: Use a 1/2" wrench to hold the pilot and a 7/16" wrench to remove the pilot gas line.

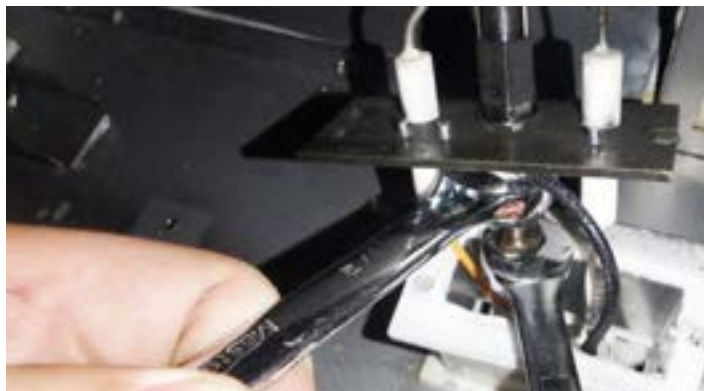

Figure 18.13.02:

Step 3: Remove the screw securing the ground wire to the pilot.



Figure 18.13.03:

Step 4: Mark the wires and unplug them from the control board. Route the wires back through the bottom of the fireplace



Figure 18.13.04:

Step 5: Installation is the reverse of removal. Replace the pilot gasket during install if necessary (see **Section 20.0**).

CAUTION: Label all wires prior to disconnection when servicing controls. Wiring errors can cause improper and dangerous operation. Verify proper operation after servicing. This appliance, when installed, must be electrically grounded in accordance with local codes or, in the absence of local codes, with the **National Electrical Code, ANSI/NFPA 70, or the Canadian Electrical code, CSA C22.1.**

WARNING: All parts removed or disturbed, including guards and grills, must be properly replaced after maintenance. Service and repair must be conducted by a qualified service person. If these instructions are not followed, a fire or explosion may result, causing property damage, personal injury or loss of life.

Maintenance

18.14 Replacing the Fan

CAUTION: Label all wires prior to disconnection when servicing controls. Wiring errors can cause improper and dangerous operation. Verify proper operation after servicing. This appliance, when installed, must be electrically grounded in accordance with local codes or, in the absence of local codes, with the **National Electrical Code, ANSI/NFPA 70, or the Canadian Electrical code, CSA C22.1.**

Before you begin:

- Ensure the fireplace is off and cool before servicing
- Ensure the gas supply is turned OFF and disconnect the power supply (including backup batteries)
- Remove the burner (see Section 18.12)

Step 1: Remove the three (4) tek screws securing the right side burner support.



Figure 18.14.01:

Step 3: Remove the nine (9) tek screws securing the fan access plate.



Figure 18.14.03:

Step 5: Unplug the wires from the fan motor.



Figure 18.14.05:

Step 2: Support the fan and remove the four (4) Tek Screws securing the fan to the fan access plate.



Figure 18.14.02:

Step 4: Pull the fan from the opening.

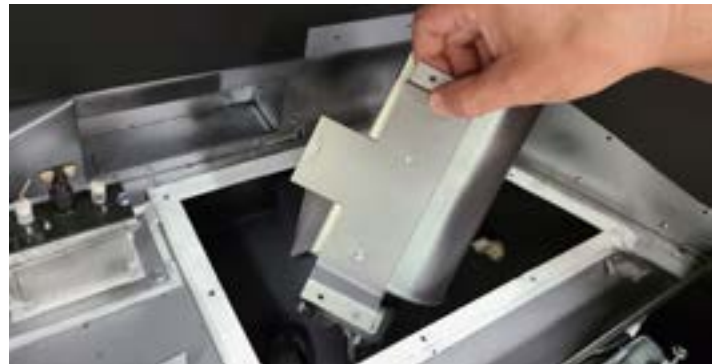

Figure 18.14.04:

Step 6: Remove the two (2) tek screws securing the fan mounting bracket.



Figure 18.14.05:

Maintenance

Installation is the reverse of removal.

Be sure to secure the bracket to the front holes on the fan as shown in **Figure 18.14.05**.

Replace gasket on the fan access plate during reinstall if required.

If preferred, spray the visible side of the fan with satin black high temperature paint prior to install.



Figure 18.14.05:

WARNING: All parts removed or disturbed, including guards and grills, must be properly replaced after maintenance. Service and repair must be conducted by a qualified service person. If these instructions are not followed, a fire or explosion may result, causing property damage, personal injury or loss of life.

18.15 Replacing the Valve

Before you begin:

- Ensure the fireplace is off and cool before servicing
- Ensure the gas supply is turned OFF and disconnect the power supply (including backup batteries)
- Remove the barrier screen (see Section 6.3)
- Remove Glass Door (see Section 6.4)
- Remove valve access cover (see Section 6.5)

Step 1: Mark the wires and disconnect them from the valve. Route the wires back through the bottom of the fireplace



Figure 18.15.01:

Step 2: Carefully disconnect the supply gas line, pilot gas line, and main burner gas line.



Figure 18.15.02:

Step 3: Remove the two (2) wing nuts securing the valve to the bottom shell. One is on the left and one on the right of the valve.



Figure 18.15.03:

Installation is the reverse of removal.

CAUTION: Label all wires prior to disconnection when servicing controls. Wiring errors can cause improper and dangerous operation. Verify proper operation after servicing. This appliance, when installed, must be electrically grounded in accordance with local codes or, in the absence of local codes, with the **National Electrical Code, ANSI/NFPA 70, or the Canadian Electrical code, CSA C22.1.**

WARNING: All parts removed or disturbed, including guards and grills, must be properly replaced after maintenance. Service and repair must be conducted by a qualified service person. If these instructions are not followed, a fire or explosion may result, causing property damage, personal injury or loss of life.

Maintenance

18.16 Troubleshooting

Issue	Solution
The pilot igniter won't spark.	<ol style="list-style-type: none"> 1. Ensure the ON/OFF override jumper is installed correctly. 2. Ensure main power is ON and new batteries are installed in the remote control (3 x AAA) and backup battery pack on the control board (4 x AA). 3. Make sure remote is synced with control board. 4. Check the 3.15A fuse in the control board. Replace the fuse if necessary. 5. Make sure remote is not in smart or thermostat mode. 6. Ensure igniter wire is connected to the control board and is not damaged.
The pilot igniter sparking, but the pilot will not light.	<ol style="list-style-type: none"> 1. Verify the inlet gas pressure is within acceptable limits. 2. Check all connections to the gas valve. 3. Ensure fuel supply valves and emergency shut-off valve are open. 4. Check wiring connections from control board to valve. 5. Check that the pilot is set to the correct fuel. 6. Ensure pilot head is clear of debris.
The pilot lights, but the main burner will not light.	<ol style="list-style-type: none"> 1. Check and verify all wiring connections match the wiring diagram. 2. Verify the inlet and manifold pressure are within acceptable limits.
The pilot lights, but the main burner will not light and igniter continues to spark.	<ol style="list-style-type: none"> 1. Check the pilot flame sensor rod and clean with steel wool or similar if dirty. 2. Check the pilot hood and clean with steel wool if dirty. 3. Ensure the flame sensor wire is plugged into the control board and is not damaged. 4. Adjust pilot flame using the pilot adjustment screw if the pilot flame is too long or too short (the flame should fully engulf the sensor rod and must be stable). 5. Check supply pressure. 6. Ensure the ground wire from the pilot is connected to the fireplace ground location.
The pilot was lit but will randomly go out.	<ol style="list-style-type: none"> 1. Turn the fireplace on again. If the fireplace is in continuous pilot on demand ignition mode, the system will turn off the pilot if the fireplace has not been used for seven days. You may also switch the fireplace to IPI mode (See Section 17.5). 2. Have a service technician check for low inlet pressure.
The flames on the main burner are low even though the remote is on high.	<ol style="list-style-type: none"> 1. Wait two minutes. Dynamic Start Advantage is designed to build a draft by starting on low and automatically increasing the flame size to the setting on the remote after two minutes. This system helps to create a better flame appearance, reduce condensation on the glass, and provide years of carefree operation. 2. Have a service technician check for low inlet pressure. 3. Replace the valve motor.
Fans do not work.	<ol style="list-style-type: none"> 1. Ensure main power is ON and the fireplace is plugged in (the fireplace may be operating on back up batteries). 2. Check the 3.15A fuse in the control board and replace if necessary. 3. Ensure the fans are connected to the control board.
Lights do not work.	<ol style="list-style-type: none"> 1. Ensure main power is ON and the fireplace is plugged in (the fireplace may be operating on back up batteries). 2. Check the 3.15A fuse in the control board and replace if necessary. 3. Ensure the lights are connected to the control board. 4. Replace the bulbs (bulbs may be burnt out).
Control module beeps twice when On/Off button on remote is pressed and Red LED is On.	<ol style="list-style-type: none"> 1. Replace batteries in remote battery pack.

All service and repairs should be performed by a qualified and licensed service technician.

19.0 Frequently Asked Questions

Listed below are some frequently asked questions regarding Archgard Gas Fireplaces. If you have questions that are not listed below, or are not answered in this manual, please contact your Authorized Archgard Dealer.

Q. My glass has a condensation "fog" when the appliance is first lit.

A. Condensation is normal and will disappear in a few minutes after the glass is heated. This can be reduced if the appliance is left in CPI mode.

Q. I have a white "film" on my glass. What is the best way to clean the inside of the glass?

A. Frequent cleaning of your glass is recommended. The white film cannot be removed using standard household glass cleaner. We recommend using a good quality, ammonia-free gas fireplace glass cleaner which is available at all authorized Archgard dealers. Do not use abrasive materials, and do not clean the glass or the appliance when the unit is hot. Never use ammonia based cleaners to clean the glass door.

Q. How do I care for my plated trims?

A. We recommend a cleaning with a damp cloth. DO NOT use chemical cleaners as they may harm the finish, and void your warranty.

NOTE: If the top louvers, or top overlay starts to discolor, check the glass door gasket seal and contact your local Archgard dealer to replace if necessary.

Q. My fan/blower makes a "whirring" or "humming" noise.

A. Your Archgard gas appliance uses a powerful fan to push heated air into your room. It is not unusual to hear a "humming" noise when your fan is running. Note: the sound will change depending on the setting that your fan speed control is set at.

Q. I hear a "ticking", "cracking" or "pinging" sound when my fireplace is running, and after it is turned off.

A. The different gauges of steel used to manufacture your fireplace will expand and contract at different rates when your fireplace is on, and will continued as your fireplace completes its heating function. You will likely hear these same sounds more on start up and shut down. This is normal for steel fireplaces.

Q. I hear a "click" when my main burner turns ON or OFF.

A. Your Gas Control Valve will make a clicking sound when it opens to allow gas to flow to the main burner. This is a normal part of the operating system.

Q. Can I burn wood and other materials in my gas fireplace?

A. No! Burning anything other than the fuel (natural gas or propane) the fireplace is setup for will create a potential fire hazard and present a danger to your home and its occupants and possibly void your manufacturer's warranty. Only burn the gas fuel for which the unit was originally designed.

Q. Can I shut my pilot off in the summer?

A. You will save energy by turning off the pilot light if you are not using your appliance for the hot summer months. When in continuous pilot ignition on demand (CPI) mode the pilot will remain lit for seven days after the fireplace is used. When seven days have passed the system will turn the pilot off. When in IPI mode, the pilot will only remain on when the main burner is on.

Q. Why does my fireplace start with a low flame? Shouldn't the flame size match the remote setting?

A. Dynamic Start Advantage was designed to create a draft by starting the fireplace on low and automatically increasing the flame to match the remote setting after two minutes. This system helps to create a better flame appearance, reduce condensation on the glass, and provide years of carefree operation.

Q. Can I position my logs in a different fashion or use a different log set?

A. No. Your gas fireplace is an engineered system that includes the firebox, burner, logs, venting and options which are tested and listed with a certification agency. Changing any specifications or placement of the logs could cause injury or damage, void your manufacturer's warranty, and possibly even your homeowner's warranty. Use only burner media that is approved for this fireplace. Contact your local Archgard dealer for information on burner media that is approved for this model.

20.0 Replacement Parts List

Item #	Item Description	Unit
200-3345-05	English Owner's Manual	EA
200-3345F-05	French Owner's Manual	EA
200-3346-01	Log Set Installation Manual, English	EA
200-3346F-01	Log Set Installation Manual, French	EA
RP-8345-0160	Replacement Manual Package	EA
345-BS	Barrier Screen	EA
308-6060	SIT Proflame II Dynamic Start Advantage with Continuous Pilot on Demand	EA
308-6024	Wall Mountable Remote	EA
308-6017	SIT 885 Gas Valve c/w Step Motor - NG	EA
305-6012	Module Main Wiring Harness (5 wire)	EA
305-0060	Battery Back-up	EA
RP-305-2080	Fuse, 3.15A, 250V (Pack of 5)	EA
301-0068-36	Orifice - #36 DMS (2.71 mm) for Natural Gas	EA
301-0068-52	Orifice - #52 DMS (1.61 mm) for Propane	EA
308-0123	Pilot Assembly	EA
314-0139	Pilot Gasket	EA
301-6242	Pilot Gas Line	EA
RP-8345-0040	Replacement Log Burner	EA
RP-836-0180	Light Base	EA
305-6314	Light Bulb (120V / 20W / G6.35)	EA
345-CKENG	Conversion Kit LP to NG	EA
345-CKELP	Conversion Kit NG to LP	EA
RP-305-0024	Replacement Fan	EA
31-LS-GT	Grand Timber Log Set: Complete 7pcs Log Set c/w black embers	SET
31-LS-WW	Weathered Wood Log Set: Complete 7pcs Log Set c/w black embers	SET
31-LS-SB	Silver Birch Log Set: Complete 7pcs Log Set c/w black embers	SET
RP-8345-0000	Complete Replacement Glass Door Assembly. Includes glass, gasket and door frame	EA

Archgard Limited Warranty

This Limited Warranty is made by ARCHGARD INDUSTRIES LTD., hereinafter referred to as "Archgard". Archgard warrants to the original purchaser of an Archgard gas burning fireplace(s) that the product will be free from defects in materials and workmanship under normal use and service, for a "lifetime". All warranty repairs are to be performed by an authorized Archgard Dealer during the warranty period. Other repair / service company charges for any work done during the warranty period, will be the responsibility of the home owner.

INCLUSIONS: "LIFETIME LIMITED WARRANTY"

- All heat exchangers and combustion chamber
- Ceramic Fiber Logs and Ceramic Brick Panels, against splitting and cracking due to heat exposure

NOTE: Discoloration and some minor movement including warping of certain parts are normal and are not a defect; therefore, not covered under warranty.

INCLUSIONS: "TEN YEAR LIMITED WARRANTY"

- Burner tubes and pans

INCLUSIONS: "TWO YEAR LIMITED WARRANTY"

- Ceramic Glass against thermal breakage
- Trims and accessories from splitting or separating
- Electronic Control Module, Remote Transmitter

The above will be covered under "Parts & Labour" to the original purchaser for one (1) year and "Parts Only" thereafter from original date of purchase.

INCLUSIONS: "ONE YEAR LIMITED WARRANTY"

- Blowers, fans and fan motors, wiring, rheostats and thermostats
- Rocker switches, spill switches and wiring to them
- Gas control valves, pilot assemblies including thermopiles, thermocouples, electrodes and igniters
- Paint peeling or cracking

The above will be covered under "Parts & Labour" to the original purchaser for one (1) year from date of purchase.

WHAT TO DO IN THE EVENT OF A PROBLEM:

- Thoroughly read your "Owner's Installation, Operation & Maintenance Manual"
- If you cannot solve the problem, contact your Archgard dealer or representative
- When calling for assistance, please have the following information:
 - **Model of your fireplace**
 - **Serial Number**
 - **Place of Purchase**
 - **Date of Purchase**
 - **Problem Description**

NOTE: Warranty will be void if work is carried out by an unqualified person(s). Only original Archgard parts may be used. Please consult your Archgard dealer or representative if in doubt about a replacement part(s).

- All warranty repairs are to be performed by an authorized Archgard Dealer during the warranty period. Other repair / service company charges for any work done during the warranty period, will be the responsibility of the home owner.

OBTAINING WARRANTY SERVICE:

The original purchaser shall return the defective part(s) to the original authorized Archgard dealer – transaction prepaid, along with the serial number of the appliance and original proof of purchase. Any defective part, in our judgment, will be repaired or replaced at Archgard's discretion. The dealer must obtain approval from Archgard before any repairs are made.

WARRANTY LIMITATION:

THIS LIMITED WARRANTY IS MADE IN LIEU OF ALL OTHER WARRANTIES, EXPRESSED OR IMPLIED AS TO QUALITY, MERCHANTABILITY OR FITNESS FOR PARTICULAR PURPOSE.

The appliance is only warranted for the use as intended by the installation and operating instructions and local building codes. The warranty will not cover damage due to accident, misuse, abuse, alteration, improper installation or "Acts of God". This limited warranty is void unless the appliance is installed by a qualified Archgard installer, in accordance with the instructions furnished with the appliance. Some Provinces or States do not allow limitations on how long an implied warranty lasts, so the above limitations may not apply to the original purchaser. Any damage resulting from defects in this product is limited to the replacement of the defective part(s) and does not include incidental and consequential exposures sustained in connection with the product. This includes facing(s), mantle(s), cabinet(s), tile(s) or any other finishes resulting from removal of any gas appliance. This warranty is limited to residential use only and gives the consumer specific rights. These rights may vary from State to State or Province to Province.

WARRANTY CONDITIONS & REQUIREMENTS:

1. You are the original purchaser – this warranty is not transferable.
2. Installation of the fireplace must be performed by a qualified Archgard installer.
3. Installation and operation must comply with the installation and operation instructions.
4. All optional accessories are covered for one (1) year from the date of purchase.
5. This warranty does not offer coverage for light bulbs or batteries (whether factory, dealer, or installer supplied). This includes any damage stemming from non-use.
6. Damage during shipping or handling of components, defects resulting from improper installation or service, or misuse of the fireplace or fireplace components are not covered under this warranty.
7. This warranty does not cover any part of the fireplace or any component which has been exposed to or submerged under water.
8. Archgard must be notified by the dealer the fireplace was purchased from or a qualified Archgard technician of the defect.
9. Annual service of the fireplace as required in the installation manual must be performed by a qualified Archgard technician (service records may be required to claim a warranty).
10. All previous warranty service must have been performed by a qualified Archgard technician (service records may be required to claim a warranty).
11. Travel time or mileage to the original purchaser's residences is not covered under this warranty. We suggest that you pre-arrange travel expenses with your Authorized Archgard Dealer.

POSTAGE

WARRANTY REGISTRATION

ARCHGARD INDUSTRIES LTD.
7116 BEATTY DRIVE
MISSION, B.C. CANADA
V2V 6B4

FOLD DOWN AT LINE

FOLD DOWN AT LINE & TAPE CLOSED

Model # : _____ Serial #: _____ Date Installed: _____ / _____ / _____

Name: _____ Address: _____

City: _____ State/Prov: _____ ZIP: _____ Phone: (_____) _____

Dealer's Name & Address: _____

City: _____ State/Prov: _____ ZIP: _____ Phone: (_____) _____

Installer's Name & Address: _____

City: _____ State/Prov: _____ ZIP: _____ Phone: (_____) _____

Why did you choose this product? _____

*Thank you for purchasing our product and filling out this warranty card. Save time by completing this form at
www.archgard.com/warranty-registration*

ARCHGARD INDUSTRIES LTD.

7116 BEATTY DRIVE
MISSION, B.C. V2V 6B4
CANADA

WEBSITE: WWW.ARCHGARD.COM